VOGUE

LIBRARY OF CONGRESS
JUN 8 1916
PERIODICAL DIVISION

In the Country Number — The Vogue Company — June 15th Price 25 cents

"The Final Touch to the Perfectly Appointed Car"

FISK

Red Top

Trade Mark Reg. U.S. Pat. Off.

TIRES

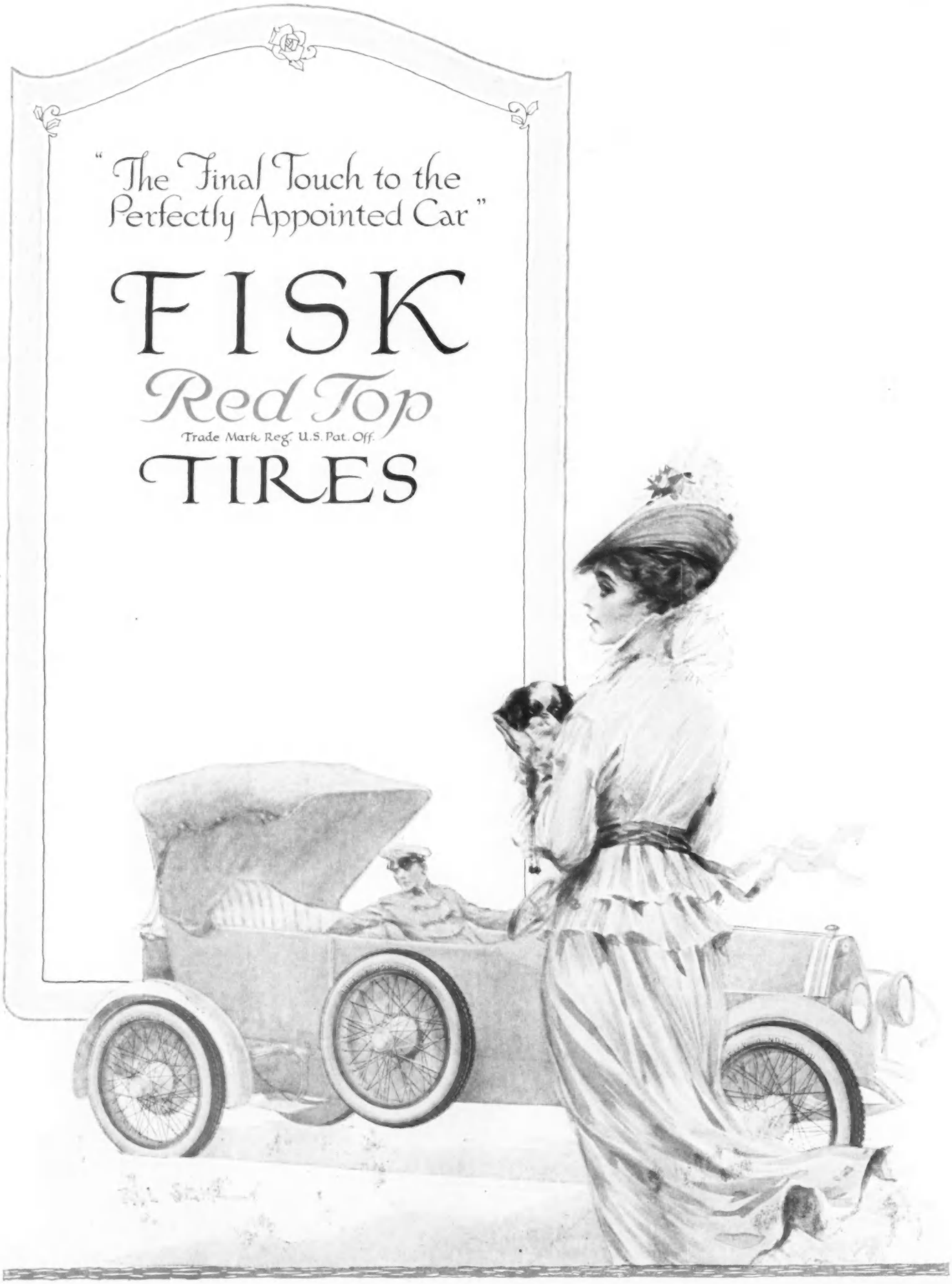

Victrola

The instrument of the world's greatest artists

To bring the world's greatest artists right into your home is the exclusive privilege of the Victrola.

It is the only instrument for which the greatest singers and instrumentalists make records. And when you hear them on the Victrola you enjoy to the utmost the wonderful beauty which distinguishes their every interpretation.

Any Victor dealer will gladly show you the complete line of Victors and Victrolas—$10 to $400—and play the music you know and like best, which is the only way for you to personally judge its capabilities of satisfying *your* musical longings.

Victor Talking Machine Co., Camden, N. J., U. S. A.
Berliner Gramophone Co., Montreal, Canadian Distributors

Important warning. Victor Records can be safely and satisfactorily played only with ***Victor Needles or Tungs-tone Stylus*** on Victors or Victrolas. Victor Records cannot be safely played on machines with jeweled or other reproducing points.

Victor
"HIS MASTER'S VOICE"
REG. U.S. PAT. OFF.

New Victor Records demonstrated at all dealers on the 28th of each month

THE BEST
GUARANTEED
KLEINERT
TRADE MARK
Kleinert's
LA VIDA
A NEW GARMENT SHIELD
The very low cut of the back and front make this a Garment Shield that can be worn with morning, afternoon or evening frocks and dresses.
Kleinert's guaranteed Dress Shields in combination with fine quality scrim or net make a garment that assures perfect dress protection.
The whole Garment Shield is very light, very cool, and very comfortable; it is perfect fitting and, because of the cleverness of the design, it will stay in place and never drop from the shoulders.
Like all Kleinert's Dress Shields and Garment Shields, it can be washed and ironed.
Ask to see it at the Notion Counter, where it is sold for 50c.
I. B. KLEINERT RUBBER COMPANY, 725 Broadway, New York City

Franklin Simon & Co.

PARIS
4 Rue Martel

Fifth Avenue, 37th and 38th Streets, New York

LONDON
29 Jewin Crescent

Summer Waists and Skirts

For Women and Misses

At Special Prices

Back Collar of No. 26

WAISTS

32 to 44 Bust

SKIRTS

24 to 32 Waist

Lengths, 36 to 42 in.

22—**White Kerchief Linen Waist,** new Tuxedo collar of white pique, turn-back cuffs to match, fastens with one large pearl button. ***Special* 4.95**

22—**Of white crepe de chine or Radium silk in white or flesh.** ***Special* 6.75**

24—**Striped Linen Skirt,** white with set-in panels of rose, Copen, green or violet linen, narrow at waist, widening at bottom. ***Special* 7.50**

26—**White French Voile Waist,** new double scalloped collar in back forming frilled front, hemstitched, hand embroidered with dots and edged with Val lace, turn-back cuffs, fine cluster tucks. ***Special* 5.75**

28—**White Cotton Gabardine Skirt,** gathered at waistline, slit pockets, wide detachable belt, pearl buttons. ***Special* 5.75**

30—**White Dimity or Linen Waist,** flat pointed collar, turn-back cuffs, black ribbon cravat, pearl buttons. ***Special* 3.95**

30—Of white silk crep . **5.75**

32—**White Cotton Poplin Skirt,** silk finish, fastens with 12 small pearl buttons at side front, gathered back, novelty side pocket, wide crushed girdle. ***Special* 5.75**

34—**White Voile Waist,** round flat collar and large soft revers embroidered in white and trimmed with wide Val lace, lace edged. ***Special* 2.95**

36—**White Washable Double Ribbed Pique Skirt,** lap seam front, fastens with pearl buttons, gathered back, detachable belt, two pockets. ***Special* 4.75**

Hats and Shoes Illustrated From Our Own Shops

22—Velour Sport Hat	**5.95**
26—Velour Sport Hat	**5.95**
30—Velour Sport Hat	**6.95**
34—Peanut Straw Hat	**7.95**

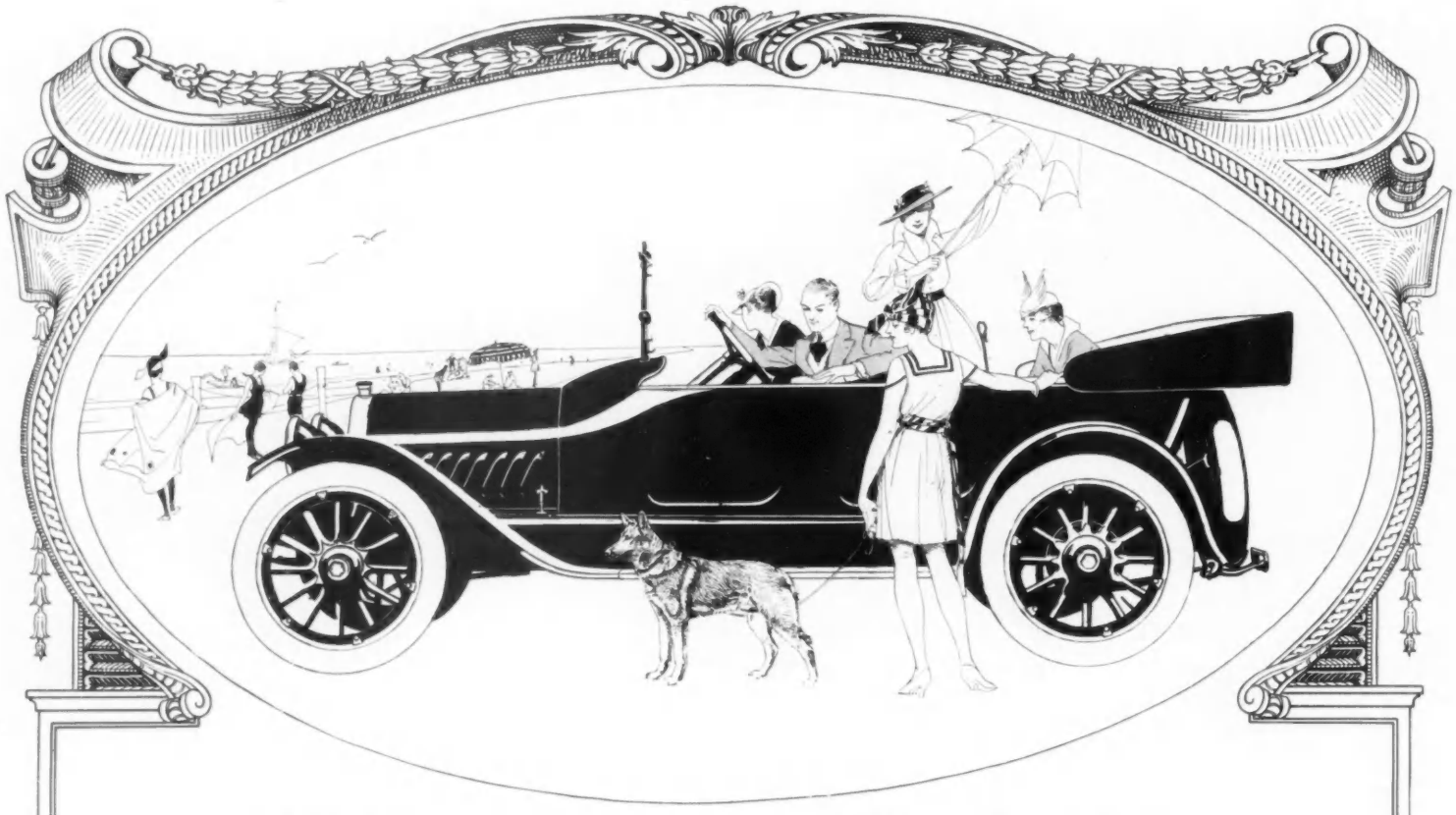

ONE cannot help being seriously impressed by the dignity and prestige that surround the name Oldsmobile. For nearly two decades it has served as the title of a distinguished motor car. But we urge you earnestly to let the name carry as little weight as possible in your consideration of Oldsmobile Light Eight. Focus your attention rather upon the intrinsic merit of the car itself.

Oldsmobile Light Eight $1195

The eight-cylinder motor—clean and simple in design—gives forth a strong, smooth-flowing stream of power. It frees twelve to fourteen miles of swift flight from each gallon of gasoline. Note the roomy luxury of the big body—the wheelbase is 120 inches. Note the restful comfort of the deep upholstery. Observe, too, the skilled workmanship and studied refinement evident in even the minor particulars of finish and appointment. It is this unusual excellence in construction and performance that has lifted Oldsmobile sales to the present point—the highest in their history.

The Oldsmobile Light Eight, 5-passenger—$1195 f. o. b. Lansing. Roadster $1195. Write for our new booklet "The Light Eight De Luxe."

OLDS MOTOR WORKS

Established 1880 LANSING MICHIGAN *Incorporated 1899*

(62)

Ladies' Travelling Bag, black long grained seal, "Victoria" design, moiré silk lining, inside pockets, gilt catch at each end, lock in center, top handle, size 14-inch, $23.00. 16-inch, $24.00. 18-inch, $25.00

Travelling Set, for men, of gray, tan or black grained India sheepskin, moiré silk lining; collar pouch, 7 inch diameter, stiff base and sides, draw-string fastening, outside pocket for buttons. Tie Case, 14 x 5 inches, snap fastening. Handkerchief Case, 6 x 7 inches, side flaps with snap fastening. Complete set, $9.00

Travelling Bag, for women, black grained hide, moiré silk lining, three inside shirred pockets, gilt mountings, 14-inch size, $12.00. 16-inch, $13.00. Black grained patent leather, 14-inch, $14.00. 16-inch, $15.00. Black calf-skin, 14-inch, $16.00. 16-inch, $17.00

ESTABLISHED 1845
MARK CROSS
TRADE MARK
LONDON
ACTUAL MAKERS

Suit Case, tan hide leather, white stitching, checked linen lining, shirt fold inside cover, clothing straps in body, 24-inch size, $13.50. 26-inch, $14.00. Same case leather lined, 24-inch, $17.00. 26-inch, $18.00

Kit Bag, lightweight and capacious, tan grained hide, checked linen lining, inside pocket, single handle, brass clip fastenings and center lock. 24-inch, $25.00

Unfashionable Anaemia

It was once considered that a woman—in order to be a lady—should be slightly anaemic.

But—in this era of energism—refinement admits of a certain robustness,—elegance and energy are not strangers.

Cross Luggage combines: strength, durability and grace.

Suit Case, three-ply rounded basswood construction, black moleskin covering, stitched leather binding, brass locks and mounting, moiré silk lining, pocket inside cover with fastening, extra pockets in body, clothing tapes. 6x12½x18, $12.25. 20-inch size, $12.50. 22-inch size, $12.75. 24-inch size, $13.00. 26-inch size, $13.25

Week-End Case, of tar board construction, black enamel-cloth covering, steel frame, black or russet leather binding, reinforced corners, two outside straps, brass lock and mountings, cretonne lining, removable three-inch tray, 26x14x10, $9.00. 28-inch size, $9.50. 30-inch size, $10.00

Motor Rail Bag, of black enamel-cloth, steel frame, lock and key, cretonne lining, 19½-inch deep extension compartment with extra outside pocket under flap, 24 inches wide at bottom, $6.00

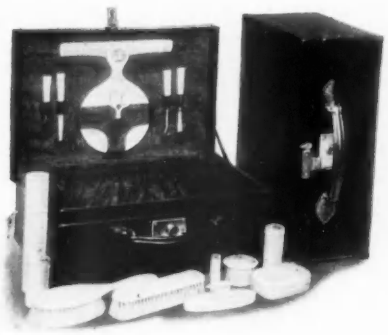

Overnight Case, for women, "suit-case" design, in black morocco leather, colored moiré silk lining white celluloid fittings: hair brush, comb, clothe brush, mirror, boxes for salve, soap, powder, tooth powder, hair pins, and tooth and nail brushes, nail scissors, tweezers, cuticle knife, file, polisher in tray, and button hook; large extra side pocket, outside lock and key; 14-inch, $29.00. 16-inch, $30.00

In black walrus grained seal, size 14-inch, $40.00. 16-inch, $42.00. 18-inch, $44.00

Cross Combination Wardrobe Trunk for men or women, three-ply veneer basswood, green fibre binding, brass mounting, belts and spring lock, 9 garment hangers, two umbrella straps, five drawers in all; top one with four compartments, lock and key, drawer for men's hats, two interchangeable drawers for ladies' hats; 40x22x22½, $27.50

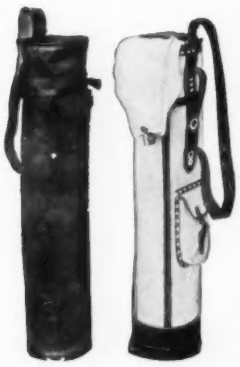

Golf Bag, tan canvas with russet leather binding, shoulder strap, stiff handle, ball pocket, canvas top cover with padlock fastening for travelling, brass protective rim and stud at bottom, extra cane or umbrella loop outside, 35 inches high, 7½-inch diameter, $9.00

Golf Bag, at left, tan pigskin or hide throughout, shoulder strap, ball pocket, strap and socket for umbrella, 35 inches high, 5-inch diameter, $12.00. 7-inch diameter, $13.50

Stamping in gilt or burning initials, on articles less than $10.00—25 cents per line. Painting initials, 50 cents per line on articles less than $10.00

Mark Cross

WORLD'S GREATEST LEATHER STORES

404 FIFTH AVENUE
NEW YORK

89 Regent St.	253 Broadway	145 Tremont St.
LONDON	NEW YORK	BOSTON

Special Mail-Order Service For Out-of-Town Patrons
Luggage and Trunk Pamphlet Upon Request

SALES AND EXCHANGES

To Answer These Messages

1. Reply in a stamped envelope, unsealed, and with the number of the message in a corner. (For instance, 250-A.) Enclose this in an outer envelope and mail it to Vogue. Do not telephone—all communications must be through the mails. Post-cards not accepted.

2. Send Vogue no money—wait until the other woman writes to you.

3. If her letter is satisfactory, then send Vogue your money order or certified check for the amount agreed upon. We will have the article sent to you, and will keep your money on deposit until you instruct us to send it.

4. **Never send any article to Vogue.** The advertiser pays the expressage on articles sent for inspection—the one inspecting pays the return expressage if the article does not suit.

To Insert Your Message

When you wish to sell something which you do not need—or to buy something which you do need—send your message to Sales and Exchanges. The price is $2 for 25 words, or less. Additional words, 10 cents each. Check or money order must accompany message; be sure to write your name and address very plainly.

Your message for the August 1st Vogue should be received on or before June 25th. Address all communications to Sales and Exchanges Service, Vogue, 443 Fourth Avenue, New York City.

Wearing Apparel

FOR SALE—Pink pussy-willow taffeta dinner gown, latest model; perfect condition. Worn only once. Size 38. Paid $50—Sell $32. No. 368-D.

LATEST model black taffeta coat, handsomely lined with fancy silk, collar, cuffs and bottom trimmed with black ostrich. Cost $67.50—Sell $45. No. 370-D.

MY position demands me to be garbed smartly and therefore I like to sell all gowns, suits, hats I used just slightly. Sizes 38-40. No. 374-D.

RIDING Habit—made by Nardi. Has been worn only five times. In perfect condition, medium weight. About size 36. Coat, vest and breeches. No. 375-D.

TO settle estate—very old black thread lace shawl—exquisite, delicate pattern, perfect condition. Measures nearly 4 yds. Valued at $600. Accept reasonable offer. No. 376-D.

RIDING Habit—light weight gray cloth, coat and breeches, never worn, $15. Black habit—divided skirt and coat, perfect condition, $10. Riding boots, perfect condition, size 4, $5. Riding boots, size 4½ or 5, narrow, $3. Exquisite youthful evening gown, never worn. Cost $65—Sell $12. Clothing size 36. Child's pigskin saddle, $10. No. 377-D.

FOR SALE—Evening gown, navy maline over rose-colored silk net, white satin foundation, silver trimming, bouffant skirt. Spring model—worn twice. Cost $42—Sell $20. Size 36-38. No. 382-D.

FOR SALE—Three Martial et Armand gowns. Evening gown blue silk iridescent paillettes. Cost $125—Sell $60. White and Silver brocade evening gown, Cost $125—Sell $60. Dark green corded silk and broadcloth dress trimmed with mole skin. Cost $140—Sell $75. All good condition. Size 34. No. 385-D.

FOR SALE—American Beauty evening gown, tulle over satin, gold lace and bugle trimming. Slippers Size 4 and stockings included, worn once. Cost $125—Sell for $75. Size 34. No. 386-D.

Miscellaneous

A HANDSOME new split-second gold repeater—finest imported Swiss racing watch. Retail price $700; will sell, on account of owner's death, for $450. No. 365-D.

BED-ROOM furniture: two wide single beds complete, bureau, dressing table, chiffonier, shaving stand, table, two chairs. Cost $1200—Sell $150. Photograph on request. No. 366-D.

FOR SALE—Two magnificent applique quilts made by an experienced needle woman of the South. Price $75 each. No. 367-D.

VIRGIL clavier, $40. Crash linen Müller side saddle habit, 34. Slater riding boots, 3½B, both $20. Black satin coat, $15. Three-piece midnight blue velveteen suit, $30. No. 369-D.

ORIPHONE for sale. New and complete oriphone (hearing apparatus) of finest make, original cost $100. Will be sold at reduced price. No. 371-D.

FOR SALE—Champagne novelty silk suit, with small sage green check. Spring model, worn twice. Size 36. Cost $87—Sell $45. No. 372-D.

BEAUTIFUL Camel's Hair Shawl. Will sacrifice for $1800. Also white hand-woven Counterpane with fringe. Price $150. Each perfect condition. No. 373-D.

ATTRACTIVE apartment for rent, furnished. West 72nd St., N. Y. City. Living room, bedroom, kitchen and bath, alcove shower closet. For 8 months—$150 per month. No. 378-D.

FOR SALE—Cream lace frock, latest model. Cost $65—Sell $15. Blue tailored suit. Cost $90—Sacrifice $25. Both perfect condition and truly good looking. Size 36. No. 188-D.

This Little Advertisement—

Would you believe it? The little advertisement reprinted above, brought 35 responses to the owner and sold the gown to the first applicant!

It is little wonder that someone called this the most interesting page of any magazine. There are no drawings, no photographs, no tales of adventure, but —three columns of every imaginable thing—from diamonds to Callot gowns —offered here through some circumstance which renders them no longer of use to their owner.

The next time you open your purse strings, the next time you start out on that self-inflicted shopping tour, stop a moment and read carefully the announcements on this page. A few minutes spent here may save you hours on the street, and no little amount of money into the bargain.

SALES AND EXCHANGES SERVICE

VOGUE

443 Fourth Avenue New York City

Miscellaneous—Cont.

FOR SALE—1 set (6) decorated chairs, excellent condition. Will send one for inspection. $20. Also davenport mahogany, $45. No. 379-D.

BEAUTIFUL old blue and white coverlet, homespun and handwoven on double weave, elaborate design, $50. Paisley shawl, would make beautiful cloak $50. Both perfect condition. No. 380-D.

FOR SALE—Best dressmaking establishment in North Louisiana. Well established concern. Catering to most exclusive trade. Splendid business, unusual opportunity. No. 381-D.

STUDIO—Would you like a charmingly furnished airy studio in Carnegie Hall, by the hour, in which to practice or teach music. Write me. References necessary. No. 383-D.

TO LET—Summer cottage, Magnolia, Washington, D. C., five master's chambers, two baths, three servants and bath. Piazzas, fireplaces, half acre. Private driveway. Near sea. Reasonable. No. 384-D.

Wanted

WANTED—Gentleman's suit, excellent material and workmanship, conservative style and color, chest 42, waist 34, height 5-9½, age 27. Straw or panama hat, size 7. No. 202-B.

WANTED—Fox Furs—white cross or blue fox—set or collar. Best quality and in good condition only. Also late model black dinner gown, 38-40. No. 203-B.

Professional Services

PHYSICIAN, wife trained nurse, will undertake temporary or permanent care child, infant preferred. Healthful New England village. Modern home. Best surroundings, mental, moral, physical. References. No. 971-C.

REFINED young woman wishes position as governess or nurse to child (experienced) for the summer. Best of references. No. 102-C.

REGISTERED physician, whose wife is a graduate nurse, would accommodate a child or individual as a temporary or permanent care in their large modern home in Maine. No. 103-C.

REFINED Southern girl, pleasing personality, position as companion, middle age party preferred. No objections to traveling. References exchanged. No. 104-C.

YOUNG woman desires position as companion and practical nurse for invalid lady of wealth, either resident or traveling. No. 105-C.

REFINED, educated young lady, musical executive ability, perfect English and German, desires position as companion. Willing to travel. References exchanged. No. 106-C.

REFINED young woman wishes position as tutor, companion or secretary in Washington, Oregon or California. Can take entire charge of children, assist in household management, and drive any make motor (driven nine years) $125 month. No. 107-C.

WOMAN of experience will accept care of a child for summer in attractive Virginia country home near Old Point. $20 Weekly. References. Tutoring if desired. No. 108-C.

REFINED, educated young Southern lady of social standing wishes position as companion. Willing to travel. References given and required. No. 109-C.

A Personality You Ought to Know

SOME gowns are just — gowns. Others are Worth, Paquin, Callot.

The personality back of the original design makes —or mars.

So with corsets. Many are simply corsets necessary evils, one might almost call them. There are, too, real works of art, but generally they are priced prohibitively except for the favored few.

In a class by itself, stands Madame Grace. A corset that has all that makes a corset and all that a corset makes a woman.

The beautiful lines proclaim at once the genius of the artist designer, beauty that is neither vanity nor luxury. Rather it is the combined result of a trained knowledge of anatomy, of beauty, of style, of that relation of curve and line which is femininity itself.

The price, ranging up to Eight-fifty, appeals to many women formerly paying two and three times as much. Who does not admire the fresh crispness of a new garment frequently renewed, rather than the more ornate one that has lost its freshness?

Madame Grace CORSETS

Madame Grace Corsets sold by the Leading Department Stores or Corset Shops

THE NEW KALAMAZOO CORSET CO.
Kalamazoo, Michigan

J
U
D
G
E
the Happy Medium
has
a mess-
age of fun for
you! Not to preach,
not to teach, but to
give you your just share
of American humor,
t
h
a
t
i
s
t
h
e
o
n
l
y
m
i
s
s
i
o
n
of
Judge
the Happy
Medium.
Three months
of **Judge** is
yours for one
dollar. Tear
off the coupon.

JUDGE, 225 Fifth Avenue
New York City
Enclosed is $1.00. Send **Judge**
for three months

to.....

Address .....
Vogue June 15

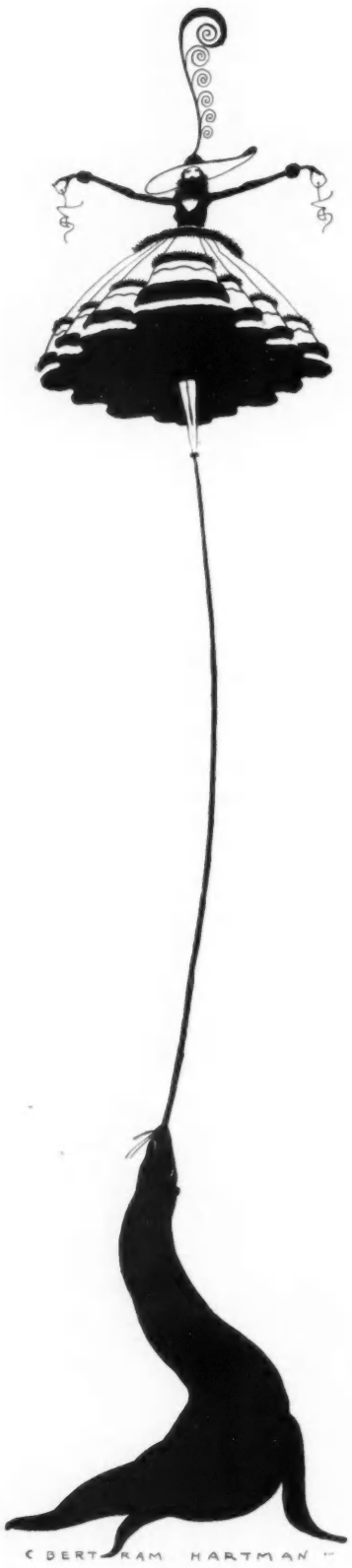

Cool Fashions for
HOT WEATHER
in the July 1st Vogue

No matter how hot it is, there must still be fashions—even the natives of darkest Africa know that. Vogue knows it better than any one. Vogue has kept perfectly cool about the hot weather and wants you to be just as cool. That is why the July 1st issue is going to happen. Words are too heavy to describe the frocks in it, for each one is a breeze in itself. To come down to material things, they are not much to speak of, just a cloud of tulle, or a few irresponsible frills of organdy, held down with nothing warmer than a ribbon or two. They are filmy, fluffy, woman's-place-is-on-the-veranda sort of things—hot weather frocks that make a man wish it were always summer.

Anyone can be cool, you know. It's merely a process of elimination. But to be cool and smart—to kill two birds with one Vogue—that is every woman's mid-summer day's dream. And it *can* be done. You will realize that, when you see the July 1st Vogue.

First Catch Your Vogue

Your summer resort newsdealer takes a more conservative view of things than his city brother. He knows that unsold copies of Vogue can't be returned, and he orders sparingly. Therefore, it is best to reserve from him all the summer numbers of Vogue—one Vogue doesn't make a summer, you know. If you are still in town, it is rather a good idea to write him, so that he may include your copies in his thrifty little orders.

An even surer way to make certain of Vogue through the summer is to subscribe. Then you can smile contemptuously at newsdealers. But if you do subscribe, remember that magazines, for some dark reason, cannot be forwarded like letters. Of course, it is a woman's privilege to change her address as much as it is to change her mind—but Vogue must know about it three weeks in advance. Then you will receive each number promptly on the day of publication, and all will be well.

CONDÉ NAST, Publisher EDNA WOOLMAN CHASE, Editor

In the Hot Weather You Need Not Shop

When it is entirely too hot to shop for all those things you need, Vogue will be very glad indeed to do your shopping for you.

Think of buying all the things—and just the things—you want, without traveling weary miles of shops; think of benefiting by all the midsummer sales, yet remaining far from the sweltering streets. Then think, long and seriously, of Vogue.

The Vogue Shopping Service will gladly do all your errands. It will economize for you because of its skill and experience in shopping. It will save you an enormous amount of time and inconvenience. And it will render its services free of any charge.

Simply write us, telling what you want, enclosing a cheque for it.

VOGUE
SHOPPING SERVICE

443 Fourth Avenue, New York

VOGUE'S SCHOOL DIRECTORY

Every school whose announcement appears in this issue has been carefully investigated by Vogue and is known to be thoroughly reliable and efficient. Each one, therefore, can be personally recommended to the patronage of Vogue readers.

The best schools in the country—Boys'—Girls'—Vocational, Colleges and Camps are among the institutions on this list. This directory we offer to you as a convenient reference guide to the best schools of America.

This directory is published in every issue of Vogue as an index to those schools composing its list.

BOYS' SCHOOLS

PAGE			PAGE
20	Abbott	Montgomery	19
20	Blue Ridge	Peddie Institute	19
19	Bordentown	Pennsylvania Military	19
19	Brown Tutoring	Repton	19
18	Calvert	St. James	20
19	Chestnut Hill	St. John's	19
20	Claremont	St. Paul's	19
20	Culver	Shepard	20
19	Freehold Military	Spiers	19
20	Gunnery	Stuyvesant	20
19	Holbrook	Washburn	20
20	Kentucky Military	Wenonah	19
19	Kingsley	Wentworth	19
19	Massee	Yeates	19
19	Mercersburg		

GIRLS' SCHOOLS

PAGE			PAGE
17	Allen, Misses	Hewlett	10
14	Ambler Academy	Hillside	13
15	Ashley Hall	Hollins	15
14	Baldwin	House in the Pines	17
15	Baldwin, Mary	Howard Seminary	17
10	Bangs & Whiton	Immaculata	18
15	Beard's, Miss	Ivy Hall	15
14	Beechwood	Kent Place	15
18	Belcourt	Knox	11
10	Benjamin	Lakewood	15
14	Birmingham	Lasell	17
14	Bishopthorpe	Lenox Hall	18
11	Brantwood	Linden Hall	14
18	Bristol	Lyon, Mary	15
17	Cambridge	McClintock	17
12	Cathedral St. Mary	Manor	11
17	Chamberlayne	Marshall, Miss	14
18	Chevy Chase	Martha Washington	18
18	Colonial	Maryland College	18
10	Comstock	Marymount	11
14	Cowles	Mason, Miss	12
14	Darlington	National Park	18
12	Deverell	Oaksmere	12
12	Dow	Ogontz	14
11	Drew	Open Air (Cynwyd)	14
15	Dwight	Orton	16
15	Eastern College	Osgood, Miss	14
13	Ely	Ossining	12
18	Fairmont Seminary	Outdoor (Chaires)	11
11	Finch	Ovenden (Canada)	16
15	Flagler	Oxford	16
12	Flannardrigh	Penn Hall	14
12	French	Phelps	13
10	Gardner	Putnam Hall	11
13	Gateway	Rogers Hall	17
18	Girls' Latin	Rye Seminary	11
11	Glen Eden	St. Leonard's	15
18	Gunston Hall	St. Margaret's	13
17	Hall	St. Mary - of - the - Woods	15
16	Harcourt Place	St. Mary's Hall	15
14	Harcum	Sayward	14
11	Hartman, Mrs.	Scoville	10
16	Head, Miss		

(Continued on page 13)

New York

THE COMSTOCK SCHOOL
for Girls

52 EAST 72nd STREET, NEW YORK CITY
Fifty-fourth year opens October 5th, 1916

One block from Central Park—a location which gives opportunity for outdoor sports, tennis, skating and horseback riding. The building is large, well-ventilated, and equipped with electric elevator and every modern convenience.

Elective Advanced Courses

in English, Modern Languages, History of Art, Gymnasium, and one of the following Special Courses:

Piano and Singing, Dramatic Art, Interior Decoration, Art, Journalism and Short Stories, Domestic Science, Secretarial Courses.

All of the special courses are under the supervision of the best known specialists in New York City. The head of the Music Department is Mr. Charles Lee Tracy, the successful certificated Leschetizky exponent.

Terms for boarding pupils, $1250—No Extras

For catalogue, address

MISS MABEL L. FOSTER, Principal
MISS LYDIA DWIGHT DAY, Advisory Prin.

The Hewlett School for Girls

HEWLETT, LONG ISLAND

A Country Boarding School with City Advantages

LOCATED on one of the oldest and most beautiful estates in an exclusive residential section, thirty minutes from New York. Ideal home life. Estate of eight acres offering every facility for Outdoor Sports, including Tennis, Basketball, Hockey, Swimming and Riding.

Courses from Primary through College Preparatory with exceptional advantages in Music, Art, Languages and Domestic Science.

Mrs. CHAS. A. NOBLE
Miss EUGENIA G. COOPE } *Principals*
Miss MARIAN NOBLE

Catalogue upon request

GARDNER SCHOOL for GIRLS

Formerly at 607 Fifth Avenue

Has removed to a larger house, 11 East 51st St. (bet. 5th and Madison Avenues). Fireproof building. Spacious and beautiful, thoroughly equipped for resident and day pupils. Elevator. Open air classes and gymnasium. Regular and special courses. Unexcelled opportunities in music. All the advantages of the city with delightful home life. Riding, skating, dancing, tennis, swimming.

Miss Eltinge and Miss Masland, Principals

New York

THE BENJAMIN SCHOOL
For GIRLS

144 Riverside Drive New York
Broadly Non-Sectarian

View of the Hudson from the School

Overlooking the picturesque Hudson River and delightfully situated on Riverside Drive is the Benjamin School, a Home and Day school for girls.

This school affords an opportunity unusual to city schools for out of doorsports—tennis, hockey, swimming, riding, as well as basket ball and other forms of physical recreation. Here is taught the doctrine of "Mental Gymnastics" as well as physical. The same principal—constant, rigid training — is as necessary in the one as it is in the other, therefore the emphasis this school puts on *College Preparatory Work.*

The Day School

The classes of the *Primary* and *Junior* Departments are small so that individual supervision can be given in the years when this is vital for the acquiring of good habits, study and concentration. Supervised afternoon study available to day students. This is required if marks are below passing.

Kindergarten Department for girls and boys under six years.

"A school for earnest work emphasizing essentials and minimizing non-essentials."

Illustrated catalogue will be sent upon application.

MRS. CAROLINE S. BENJAMIN, A. M., Principal
144 Riverside Drive, New York City Telephone Schuyler 5710

THE SCUDDER SCHOOL

for Girls. Dormitory and school at Riverside Park overlooking the Hudson. Finest residential section. 22d year. **COLLEGE PREPARATORY**, and Special Practical Courses. "A safe New York home for non-resident girls." A *one year* **HOME ECONOMIC FINISHING COURSE** with diploma. Cookery, Dietetics, Housekeeping, Marketing, Dressmaking, Millinery, etc. Numberless advantages in a marvelous city. **SECRETARIAL TRAINING COURSE**, Private Secretaries, Publicity Secretaries, Executive Secretaries. Of special interest to high school graduates and college women. **SPANISH CLASSES**, Professor Agramonte.

MYRON T. SCUDDER, Pres.
322 W. 72d Street New York

Scoville School for Girls

2042 Fifth Ave.
NEW YORK CITY

Resident and Day pupils. Regular or special courses with languages, art and music. Home care, social life. Vacation and week-end trips. Out-door sports.

Mrs. Helen M. Scoville, Prin.
Miss Rosa B. Chisman, Asst. Prin

MISS BANGS AND MISS WHITON —1890-1916

The only Country School for Girls in New York City

Boarding and Day School. Outdoor advantages of the country with full enjoyment of the cultural influences of New York City. Small enough to be a real home, large enough to be a "Real School." Special courses in Dancing, Art, etc. Strong Music Dept. ***Pupils enter college upon its own certificate.***

Riverdale Avenue near 252nd Street, West, New York City

VOGUE'S SCHOOL DIRECTORY

Each school represented below is recommended to the patronage of our readers

New York | *New York* | *New York*

THE KNOX SCHOOL

Knox prepares girls for leading colleges, and the graduates are admitted without examination to Smith, Mt. Holyoke, Wellesley and Vassar. Thorough preparation due to the limited number of girls, small classes and the large, efficient faculty. Knox offers special advantages in Music, Art and Household Economics.

Knox is a big home where the girls and teachers meet in close friendship. Every influence is directed to develop the true American woman. Summer and winter sports, gymnasium and aesthetic dancing, regular tramps and week-end camping trips tend to make the play hours pleasant and to promote the health and the happiness of every girl. Outdoor athletics under a trained director.

Knox is superbly situated on the Hudson, fifty minutes from New York City. The climate is healthful, the water from Tarrytown Lakes is chemically pure, and the surrounding country is rich in historic lore. Near enough for instructive and pleasure trips to New York; far enough away to secure at all times the freedom of out-of-door life in the country.

We would like you to visit Knox and see the distinctive advantages which we offer. You are always welcome. Write for catalog.

Mrs. RUSSELL HOUGHTON, Principal, Box 7, Tarrytown-on-Hudson, New York

Rye Seminary

A SCHOOL FOR GIRLS

Suburban to New York. College Preparatory and General Courses. Exceptional advantages in Music, Domestic Science. Country life and outdoor athletics.

Mrs. LIFE THE MISSES STOWE
Principals
Rye, New York

The Tewksbury School for Girls

Scarsdale, Westchester Co., N.Y.

Occupying the Eugene S. Reynal Estate on Old Mamaroneck Road to White Plains. Fifty-four acres.

Forty Minutes from New York by Express Service to White Plains.
Post Office Address, White Plains, N. Y.

Write for Illustrated Catalogue.

THE MISSES TEWKSBURY, Principals

WALLCOURT

MISS GOLDSMITH'S SCHOOL FOR GIRLS

Wallcourt (formerly the Wells School) has a picturesque and healthful location in the home of Wells College, surrounded by the beautiful, historic country of Lake Cayuga. Its college preparation certificate admits to Wells, Wellesley, Vassar, Smith and Mt. Holyoke. General academic course. Curriculum includes special courses in music, physical training, graduate courses, voice culture, interpretative and folk dancing. Swimming, tennis, hockey, horseback riding, and all healthful out-of-door sports are enjoyed. For a calalog of Wallcourt, address

MRS. ANNA GOLDSMITH TAYLOR, A.B., Principal
Aurora-on-Cayuga, N. Y.

PUTNAM HALL Vassar Preparatory School. Certificate privilege for all leading colleges. Special two year course for High School graduates. Music, Art and Domestic Science. Tennis, Horseback riding. Sleeping porches. Separate house for younger children. Address
ELLEN CLIZBE BARTLETT, A.B., Principal
Box 809, Poughkeepsie, N. Y.

Montessori Children's House **Riverside Drive (620) New York** Ideal environment where school life is but a phase of home life. Deep significance of play instinct recognized and used as means to develop faculties. Wonderful achievements in formal school work accomplished through use of special and original material designed by **Director Belle Thomson, Grad. First International Class, Rome, Italy; Director Montessori Class, Univ. Penn. and Board of Education, New York City.**

OUTDOOR SCHOOL OF NATURAL EDUCATION intermediate, Primary and Kindergarten for children 3 to 10 years. Healthful outdoor activities with the stimulus of select companionship coupled with individual attention and the advantages of private tutoring. An ideal location directly adjacent to Manhattan Square and Central Park.
ANNA E. CHAIRES, Principal, 115 W. 79th St., New York City

Glen Eden
On ~ the ~ Hudson

In the Highlands *Poughkeepsie, N. Y.*
Boarding School for Girls Academic, Finishing and two-year Collegiate Courses. Music, Art, Elocution, Domestic Science. Social training. No entrance examinations. 2 hours from New York City. Out-of-door life and sports; ample estate. Address for illustrated booklets, *mentioning this magazine.*
Frederick Martin Townsend, Ph. D., Director.

THE FINCH SCHOOL

Boarding and Day School for Girls. General, Fine Arts, and Practical Courses. Technical School includes domestic training, secretarial course, book-binding, interior decoration, etc. 61 EAST 77th ST., NEW YORK CITY.

MARYMOUNT

Tarrytown-on-Hudson, New York
HIGH CLASS SCHOOL FOR YOUNG LADIES
Conducted by the **Religious of the Sacred Heart of Mary**
Magnificently situated on the Hudson
40 minutes from New York City
PREPARATORY, ACADEMIC AND TWO YEARS' COLLEGIATE COURSES
European Advantages. French Conversation with Native Teachers. Gymnasium, Physical Culture, Tennis, Skating, Riding.
For Catalogue, Address The Reverend Mother

Mrs. Cooper Hartman's Twentieth Century Classes. A French home for girls in New York City. Academic and post-graduate instruction with all metropolitan advantages. Music, Art, Languages. Training in arts of home making. Address MRS. REUBENA KNICKERBOCKER STATTON, Sec'y
Rossiter Cottage, Upper Nyack-on-Hudson, N. Y.

MANOR SCHOOL FOR GIRLS
Eighteen miles from New York. Number of pupils limited. Each girl has a personal association with the principals. College entrance certificate. General courses. Terms $600.
MISS MARY E. HULL, MISS GRACE HUNTINGTON, PRINCIPALS,
LARCHMONT, New York

Brantwood Hall Named after John Ruskin's Home. Country School for Girls; 28 minutes from New York City. Preparatory, General and Special Courses. Certificate privileges. Music, Art, Domestic Science. Schoolhouse. Gymnasium with Swimming Pool. Separate houses for Upper and Lower Schools. Athletic Field, Horseback riding, all outdoor winter sports.
NEW YORK, Lawrence Park, Bronxville. Tel. 116.

Drew Seminary For Young Women

A moderately priced school beautifully located 49 miles from New York City. Its aim is to encourage thorough scholarship, to establish habits of neatness and promptness, and to teach each girl moderation and self-poise. General and Special courses. College certificates. Fully equipped for all athletics. Write or call for catalog.
ROBERT J. TREVORROW, D.D., President
Box 615, Carmel, New York

VOGUE'S SCHOOL DIRECTORY

Each school represented below is recommended to the patronage of our readers

New York

OAKSMERE

MRS. MERRILL'S SCHOOL for GIRLS
Mamaroneck-on-the-Sound

IN one of the most beautiful spots of Long Island Sound, on Orienta Point, of Mamaroneck, just 42 minutes from New York, is located—Oaksmere—MRS. MERRILL'S SCHOOL FOR GIRLS. A magnificent view of the sea in the foreground, with a background of green hills, a park of ample acreage, wooded with silver birch and oak, an ideal spot for a school, as it offers every advantage for outdoor sports and general health.

THE NEW SCHOOL HOUSE

is built around an open court, so that sunlight and air may enter on both sides. There is a large Assemble Hall, the many large class-rooms for the limited classes, the Domestic Science Laboratories and the Arts and Craft Studios. Domestic Science is thoroughly taught, and the laboratories are well equipped in every respect for the work. Altho the plan of the school house is most efficient, it still retains the characteristics that keep it in perfect harmony with the dignity of the other Oaksmere buildings.

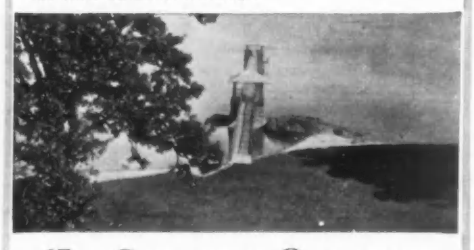

THE COURSES AT OAKSMERE

The young girl of to-day will find the Oaksmere course most complete, covering every requirement. The College preparatory work necessarily follows the lines of the entrance examination boards. However, in the Finishing Department particular stress is laid on English, literature, history, the languages, Arts, as well as a thorough training for grace and ease of manner. A two years' graduate course is also offered—open to all graduates of other schools.

THE SPIRIT AT OAKSMERE

In few schools does one find the congenial, happy spirit existing in Oaksmere—the pupils seem to reflect the atmosphere in which they live, breathing the spirit back of the beautiful grounds, natural advantages and well chosen courses, Oaksmere has aroused and developed the spirit in the highest degree, and the Oaksmere girls are a living demonstration that Oaksmere has succeeded.

Write for beautifully illustrated Catalogue.

Mrs. Winifred Edgerton Merrill

OAKSMERE
Orienta Point
Mamaroneck-on-the-Sound
New York

Helene Maigille American School of
Bel Canto, A School of Singing which Sets the Standard of Vocal Art

A thorough course of Singing in the true methods of the Italian School for the voice, taught personally by Mme. Maigille. Studios, Hotel Majestic, Central Park West, at 72nd St., New York.

New York | *New York*

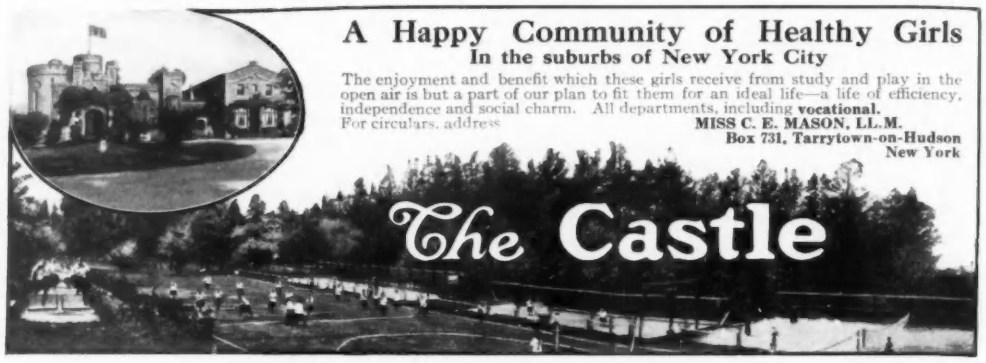

A Happy Community of Healthy Girls
In the suburbs of New York City

The enjoyment and benefit which these girls receive from study and play in the open air is but a part of our plan to fit them for an ideal life—a life of efficiency, independence and social charm. All departments, including **vocational.**
For circulars, address

MISS C. E. MASON, LL.M.
Box 731, Tarrytown-on-Hudson
New York

Emma Willard School

For Girls **103d Year** **Troy, N. Y.**

On the hills, 400 feet above the city of Troy. Four beautiful, new, fireproof buildings, the gift of Mrs. Russell Sage. Campus 30 acres. A broad variety of work, including college preparation and courses for girls not going to college. Special advantages in Music and Art. Practical course in Domestic Science. Certificate admits to Wellesley, Smith, Vassar and Mt. Holyoke colleges. Tennis courts, hockey, basketball. Gymnasium with swimming pool and bowling alleys. Resident nurse. Illustrated catalog on request.

Miss Eliza Kellas, Ph.B.
Principal

OSSINING SCHOOL FOR GIRLS
Box 107, OSSINING-ON-HUDSON, NEW YORK

Situated amidst scenes renowned for natural beauty, rich in historic and romantic interest. Only one hour from New York. Academic, Music, Art and College Preparatory Courses. Gardening and Horticulture. Well equipped Gymnasium. Basketball, tennis, golf, hockey, etc. **Separate house for younger girls.** 48th year. Illustrated booklet sent free on request.

Principal, CLARA C. FULLER
Associate Principal, MARTHA J. NARAMORE

MRS. EDW'D FROTHINGHAM WYMAN, 57 West 58th St., New York City

RECEIVES IN HER HOME, under her personal care and chaperonage, a limited number of young women who desire a profitable season in New York City. French lectures and classes. Resident native teacher. English and Foreign Languages; Literature, Music and Art; Domestic Science, etc. Masters and Studies at the option of the individual. Unusual musical privileges.

FLANNARDRIGH

A school for special students. Teachers of Music and Art optional. The Languages, English Diction, Political Economy, elective courses in Literature, History and Philosophy. Every opportunity under careful guidance for Metropolitan advantages.
Mary Winston Flannery, A. M., 520 West End Ave., New York City

The Deverell School

9 Rue de Chaillot, Paris (Adjoining American Embassy)
During the war, 57 East 74th Street, New York City. Resident and day pupils. A French school for girls. Parisian French teachers.
MISS FRANCES E. DEVERELL, Principal.

CERTIFIED
JOSEFFY EXPONENT
GRACE A. POVEY—PIANIST
SUMMER COURSES FOR TEACHERS AND STUDENTS
Address, 310 W. 95th St., New York City

THE ELINOR COMSTOCK SCHOOL OF MUSIC

(Endorsed by Leschetizky, Paderewski, Gabrilowitsch, Goodson)

A school with a name and a reputation. An exclusive home where a limited number of girls, duly chaperoned, may secure a thorough musical education, and enjoy the privilege of associating with world's foremost artists. Delightful location, one block from Fifth Ave. and Central Park. Piano taught by certified pupils of Leschetizky. French spoken in the house. Courses in Harmony, Literature, Classic Dancing. Also riding and out-door sports if desired.
Miss Elinor Comstock, Principal, 41 E. 80th St., New York City

Mrs. Dow's School For Girls

For circular address
Mrs. Mary E. Dow, Principal,
Briarcliff Manor, N.Y.

The French School for Girls

(Miss McClellan and Miss William's School)
24 East 94th Street, New York City
All Courses in French — Resident and Day Pupils
After June 1st, address Miss McClellan, at Cape Neddick, Maine

Cathedral School of Saint Mary

Garden City, Long Island, N. Y.

A school for girls, 19 miles from New York. College preparatory and general courses. Music, Art and Domestic Science. Catalogue on request.
Miss MIRIAM A. BYTEL, Principal

THE von ENDE SCHOOL OF MUSIC

44 West 85th Street, New York

Chartered by the Board of Regents of the University of the State of New York

The Pre-Eminent Conservatory in America. Faculty includes Hans van den Burg, Herwegh von Ende, Arthur Hartmann, Alberto Jonás, Sigismond Stojowski, Anton Witek, Adrienne Remenyi. Courses from beginning to Concert Stage or Opera. Teachers' Course. Six Weeks Summer Course. Fall term begins September 11th. Write for free catalogue.

NEW YORK SCHOOL OF MUSIC AND ARTS

Central Park West, cor. 95th St., New York City. **RALFE LEECH STERNER, Director.**

A Real Home for Music Students. New York's modern, up-to-date Music School. All Branches of Music and the Arts taught from the beginning to the highest artistic finish by a faculty composed of

America's Most Eminent Teachers **Dormitories in School Buildings and Proper Chaperonage**

Open the Entire Year — **TERMS including Tuition, Board, Practicing, etc., on application** *SEND FOR BOOKLET* — Pupils May Enter Any Day

VOGUE'S SCHOOL DIRECTORY

Each school represented below is recommended to the patronage of our readers

New York

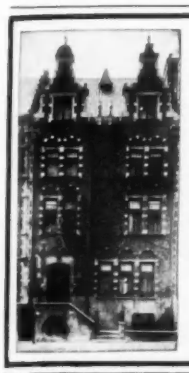

The
Beatrice Wainwright
SCHOOL OF MUSIC
for Resident and Day Students

Combined with delightful home surroundings and ideally located in one of the city's best residential sections, near the beautiful Riverside Drive, this school is devoted to the highest standards of musical education. Individual instruction is given each pupil, after the most approved methods in the chosen branches. French Conversation.

For further information address
BEATRICE WAINWRIGHT
300 West 85th St. New York

Virgil Piano Conservatory
FAMOUS FOR ITS PLAYERS 11 W. 68th St. NEW YORK

Connecticut

The Ely School for Girls
Ely Court, Greenwich, Connecticut

In the country, one hour from New York City. Grounds—twenty-five acres, modern equipment. Certificate admits to College. General Courses, Music, Household Arts. Daily work in the Studio, Riding Lessons and Sleeping Porches for those desiring them. Gymnasium.

The Junior School

A new department for girls under fifteen, entirely separate from the Upper Boarding School. Work and play planned to meet the needs of the young girl. Preparatory courses for Secondary Schools combined with regular training in Music, Modelling, Drawing, Craftswork, Cooking and Sewing. Horseback riding and all the Summer and Winter sports. Sleeping porch for those who desire it.

Wykeham Rise, Washington, Conn.
A Country School for Girls

The regular course of study is arranged to cover preparation for the matriculation examinations of Bryn Mawr College and all colleges of good standing. The school certificate is accepted by all colleges which allow entrance by certification. Elective courses are offered to students who do not wish to prepare for college. Great attention is paid to modern languages. Physical training forms an important part in the life of the school.
FANNY E. DAVIES, LL.A., *Principal*

WABANAKI

A unique open air school for girls and young boys. Special emphasis on Woodcraft, nature study and life in the open, with academic courses of highest standing. One hour from New York in beautiful country. Address
MRS. CHARLES TARBELL DUDLEY
Greenwich, Conn.

PHELPS SCHOOL FOR GIRLS

Removed to charming country estate one-half hour from New Haven. One hundred and twenty-five acres with school farm. Attractive new residence. Much out-of-door life. Preparatory, General, Special courses. Intermediate department. MISS FLORENCE M. PECK, Principal, Hillfield, Mount Carmel, Connecticut.

HILLSIDE Prospect Ave., Norwalk, Conn.
FOR GIRLS
Founded by Elizabeth B. Mead, 1882. One hour from N. Y. From primary to college. General and special courses. Separate school house. Lodge for younger girls. New gymnasium. Small classes. Outdoor sports.
Margaret R. Brendlinger, A.B., Vida Hunt Francis, B.L., Principals.

Continued from page 10)

PAGE			PAGE
10	Scudder	Ward-Belmont	16
16	Smead	Warrenton Country	15
17	Standish Manor	Washington College	18
17	Tenacre	Waynflete	15
11	Tewksbury	Whittier	17
18	Timlow, Misses	Wildewood School	15
15	Tudor Hall	Willard, Emma	12
16	Villa Maria	Wolcott	16
15	Virginia College	Wykeham Rise	13
13	Wabanaki	Wyman, Mrs.	12
11	Wallcourt	Wyoming Seminary	14
14	Walnut Lane		

SPECIAL SCHOOLS

	PAGE
Alberti—Dramatics	21
Alviene—Dramatics	21
American Academy—Dramatics	21
American Sch. Phys. Educ.	21
Bancroft Training	21
Borderi, Mme. (Singing)	18
Brown's Salon Studio of Fashion	21
Chicago Acad. Fine Arts	21
Cincinnati Conservatory	16
Combs' Conservatory	14
Comstock, Elinor—Music	12
Conklin, Miss	21
Froebel League	21
Herbart Hall	21
Home Place	21
House of Childhood	21
Kindergarten Training	21
Latshaw	21
Laughton, Miss	21
Los Angeles Sch. Art	21
Lynch Art	21
McDowell	21
Maigelle, Mme. (Singing)	12
Miller	21
Modern Art	21
Montessori Boarding	21
Montessori Children's House	11
Nat'l Dom. Arts & Sc.	21
" " " " " (Int. Dec.)	21
Nat'l Sch. Arts & Crafts	21
New Haven Normal—Gymnastics	21
New School of Design	21
N. Y. Sch. Fine & App. Art	21
" " " Music & Arts	12
Noyes Sch. Expression	21
Phila. Sch. Des. for Women	21
Povey, Grace A.—Piano	12
Sargent Sch. Phy. Educ.	21
Sch. Arts, Crafts & Dec. Des.	21
Sch. Lip Reading	21
Taylor, S. T.	21
Virgil Pianoforte School	13
von Ende School of Music	12
Wainwright School of Music	13
Woods, Miss	21

BOYS' CAMPS

PAGE			PAGE
20	Abbott	Massee	20
20	Casco	Rushing Waters	20
20	Copp Knoll	Wildmere	20
20	Interlaken	Yampa	20

GIRLS' CAMPS

PAGE			PAGE
20	Annung	Cotuit	20
20	Beau Rivage	M. L.	20
20	Clarke, W. E.	Sargent	20
20	Cottage	White	20

To create an absolutely authoritative source from which to select the right school for your boy or girl has been the effort of Vogue in the creation of the list of 198 schools endorsed in this issue. Each one of these schools has been personally and carefully investigated by Vogue, thus making it a reliable Blue List of the foremost educational institutions of the country.

VOGUE SCHOOL SERVICE
443 Fourth Avenue New York City

Connecticut

Founded 1875

Saint Margaret's School

Set high on a hillside overlooking the town of Waterbury, Connecticut, Saint Margaret's School is situated in one of the most attractive and healthful spots in New England.

Courses in Music, Fine Arts, History, Languages, Domestic Science, Physical Culture and Swimming, combined with unusual opportunities for out-of-door recreation, provide a broad and liberal training for girls from 12 to 20 years.

For the girl who wishes to enter college, the Preparatory Course offers exceptional advantages. Certificates admit to the leading institutions.

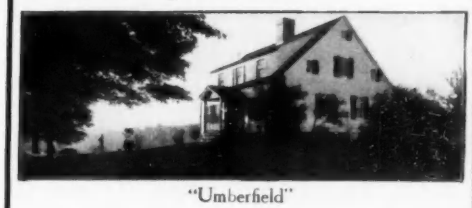

"Umberfield"

A special feature of the out-of-door life is "Umberfield" a fifty-acre "Farm," embracing unusual opportunities for all kinds of sports, including tennis, basketball, skating and snow-shoeing. Here jolly week-end parties enable the girls to put into practice their knowledge of Domestic Science.

Waterbury is located within easy access of both New York and Boston, and is only an hour from either Hartford or New Haven—to which interesting cities instructive trips may be taken.

For catalogue and views address
MISS EMILY GARDNER MUNRO, A. M.
Waterbury, Connecticut

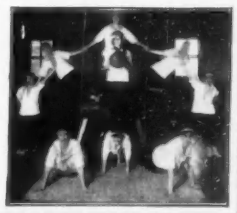

THE GATEWAY
A School for Girls. Three buildings. Athletic field. Horseback riding. Domestic Arts. College preparatory, general and special courses. MISS ALICE E. REYNOLDS, Principal, St. Ronan Terrace, NEW HAVEN, Conn.

VOGUE'S SCHOOL DIRECTORY

Each school represented below is recommended to the patronage of our readers

Pennsylvania

Irving College — Mechanicsburg, Pa. (Suburb of Harrisburg)
Beechwood — Jenkintown, Pa. (Suburb of Phila.)

The education of the young woman is not a rounded one unless it results in efficiency. Girls, as well as boys, should be prepared for the emergencies of life. The cutural and the practical should go hand in hand, and we therefore seek to discover the aptitudes of students and we provide departments to develop them. Our aim is the woman of culture who will be able to do some one thing well.

A Cultural and Practical Training is the Demand of the Age

These two schools, under the same management, offer the advantages of both city and country. Complete courses are offered in each. Full four-year courses, including practical work or two-year certificate courses in practical departments. College Departments, Conservatory of Music, Art, Arts and Crafts, Expression, Domestic Science, Domestic Arts, Secretaryship, Normal Gymnastics, Normal Kindergarten, College Preparatory. Large faculty. Rooms with private baths. Swimming Pool, Athletic Field, Gymnasium. Rates moderate. For catalogs address

M. H. REASER, Ph. D., President, Box 466-B, Jenkintown, Pa. or Rev. N. L. EUWER, A. M., Box 466-B, Mechanicsburg, Pa.

The Baldwin School

A Country School for Girls — Bryn Mawr, Pennsylvania

Ten miles from Philadelphia. Fireproof Stone Building. Outdoor Gymnasium. Winter Basketball Field. Outdoor and Indoor Classrooms. Extensive Grounds

Preparation for Bryn Mawr, Mount Holyoke, Smith, Vassar and Wellesley colleges. Also a strong general course. Within 24 years 254 students from this school have entered Bryn Mawr College. Certificate privileges for other colleges. Abundant outdoor life—hockey, basketball, golf, tennis, riding.

Elizabeth Forrest Johnson, A. B., Head of the School

Combs Conservatory of Music
PHILADELPHIA, PA.

32nd year. **Individual Instruction** (Theoretical and Collateral Branches taught privately and in classes). All branches. Supervised practice. 4 Pupils' Recitals a week. Pupils' Symphony Orchestra of 80. Dormitories for young women. Reciprocal relations with Univ. of Pa. Degrees conferred.

Gilbert Raynolds Combs, Director. 1333 S. Broad St.

Pennsylvania

Miss Osgood's School for Little Girls

Associated with **Beechwood School.** A home school for a limited number of girls. Personal care, thorough training, unexcelled musical advantages. Swimming, gymnasium. Moderate charges. Near Philadelphia and New York. Catalogue sent on request.
Jenkintown, Pa. **MISS HARRIET M. OSGOOD, Principal.**

Ogontz School

Montgomery Co., Penna.
FOUNDED IN 1850

A country school for young ladies.
Near Philadelphia and New York.
Jay Cooke estate, 65 acres.

MISS ABBY A. SUTHERLAND, PRINCIPAL

Walnut Lane School for Girls — 56th Year

Box H, Germantown, Philadelphia. In beautiful historic Germantown; city and country advantages. **High School Graduates,** General and College Preparatory Courses; Music, Art, Elocution, Domestic Science, Sewing, Gymnasium, Tennis, Basketball, Riding, Hockey, Swimming. **Miss S. Edna Johnston, A. B.**

1851 Darlington Seminary 1916
West Chester, Pa.

A developing school for Girls. Located in a 60-acre estate in Pennsylvania's finest country. Language, Art, Music, Expression, Arts and Crafts, and Home-making Courses. College Preparation with certificate privilege. Catalog and views upon request. Box 605. **CHRISTINE FAAS BYE, Prin.**

PENNSYLVANIA, Overbrook.

Miss Sayward's School For Girls. Suburb of Philadelphia. College preparatory and special courses. Certificate to leading colleges. Music, Domestic Science. Physical training, outdoor sports, horseback riding, swimming. Develops character, mind and body.
MISS S. JANET SAYWARD, Principal.

Pennsylvania

Miss Marshall's School

A general and college-preparatory school for girls, combining the charm of beautiful suburban surroundings with the educational advantages of Philadelphia, 20 minutes away. Campus of 4 acres, lake on school grounds, all seasonable outdoor and indoor athletics. Teacher for every 6 girls, insuring rapid progress. Art, Music, Expression, Domestic Science. Catalog and book of views on request.

MAIN BUILDING

Miss E. S. Marshall, Principal, Oak Lane, Phila., Penna.

The Harcum School

FOR GIRLS **Bryn Mawr, Pa.**

For Girls not going to college the school offers special opportunities to pursue studies suited to their tastes and needs.

For Girls desiring to specialize in Music or Art, with literature and modern languages, there are well-known artists from New York and Philadelphia as instructors for Piano, Singing, Violin, Violoncello, Harp, Chamber Music, Ear-training, Harmony, Composition and Painting.

For Girls wanting college preparation a thorough course is offered.

Full advantage is taken, under careful supervision, of Opera, Philadelphia Orchestra, Boston Symphony Concerts, Theatre, Art Exhibits and other educational opportunities of Philadelphia.

In Bryn Mawr, the beautiful college town, 10 miles from Philadelphia. Stone building, sunny rooms, home life, large grounds, hockey, tennis, basketball, riding. Catalog.

Mrs. Edith Hatcher Harcum, B. L. (Pupil of Leschetizky)
Head of the School **Bryn Mawr, Pa.**

BISHOPTHORPE MANOR
Bishop Ethelbert Talbot, Visitor

A select school for Girls. Individual attention. College Preparatory and Finishing Courses. Two years' advanced Course for High School Graduates. Special advantages in Music, Art, Domestic Science, Domestic Art, Expression, Arts and Crafts. Stone and brick buildings with modern equipments; spacious grounds. A school of healthy contented girls prepared for a life of Culture and social efficiency. Physical Culture, supervised athletics and outdoor recreation. Certificate privileges. Terms moderate. For information and booklets, address

CLAUDE N. WYANT, Principal, Box 243, South Bethlehem, Pa.

Penn Hall School For Girls

Aim—Full Development of true Womanhood

College Preparatory, Modern Language, Music, Art, Domestic Science Courses. Certificate privileges. All outdoor sports. Rooms with private bath. May each year spent at Atlantic City. New gymnasium and swimming pool. Work not interrupted. Rates $500. Catalogue and views. Address

FRANK S. MAGILL, A. M., Prin., Box V, Chambersburg, Pa.

WYOMING SEMINARY

Co-educational. College Preparation, Business, Music, Art, Oratory and Domestic Arts and Science. Great teachers in every department. Noble buildings. Gymnasium and Athletic Field. Endowment. 72nd year. Young people get a vision here of the true worth of life. Catalogue.

L. L. SPRAGUE, D. D., President, KINGSTON, PA.

LINDEN HALL SEMINARY

Founded 1746. Rich in tradition: modern in equipment and spirit. Best features of home life, with emphasis upon character, scholarship and social training. Elementary, Secondary, College Preparatory and Advanced Courses. Strong courses in Music, Art, Home Economics and Business. Attractive courses for high school graduates. For full information address the **Rev. F. W. STENGEL, Box 64, Lititz, Pa.**

AMBLER ACADEMY
AMBLER, PA.

An exclusive boarding and day school for girls. Highest educational advantages. **Principal, Elizabeth Adams Armour**

Miss Cowles' School (Highland Hall) FOR GIRLS

EMMA MILTON COWLES, A B., Head of School. Prepares for all colleges. Certificate privileges. Strong general course. Music, Art and Domestic Science. Healthful location. Gymnasium, Swimming Pool and Sleeping Porch. Resident Physical Director. For catalogue address THE SECRETARY, Holidaysburg, Pennsylvania.

AN OPEN AIR SCHOOL FOR LITTLE CHILDREN

An ideal HOME and School in a beautiful suburb of Philadelphia, Pennsylvania. While the standards of instruction are thorough, equal importance is attached to the health, enjoyment and general well being of the children. Limited number. Entrance at any time. Charges moderate.
CYNWYD HOUSE, Cynwyd, Pennsylvania.

The Birmingham School

Founded 1853 **(Inc.)** **FOR GIRLS Birmingham, Pa.**
"The Mountain School"

Healthful, invigorating location, with picturesque surroundings. 100 acres of park land. 6 modern, home-like buildings. 75 girls, 12 teachers in residence. Special attention to social training. Unceasing care given to development of character. Thorough college preparation—also courses for girls not going to college. Music, practical Domestic Science, Dancing, Physical work in Gymnasium and Athletic Field under trained director. Easily accessible—on Main Line of Penna. R. R., between Philadelphia and Pittsburgh. Illustrated catalog on request.

A. R. GRIER, President, Box 125

VOGUE'S SCHOOL DIRECTORY

Each school represented below is recommended to the patronage of our readers

Pennsylvania

Mary Lyon School

A country school in a college town, eleven miles from Philadelphia. College preparatory with certificate privileges. General and Finishing Courses. Opportunities for advanced study. One teacher to every six girls. Open-air classrooms. Promotion by subject. Basketball, tennis, bowling, canoeing, swimming, skating, aesthetic dancing, riding. SEVEN GABLES, our Junior School for Girls 6 to 14; separate complete equipment.

H. M. Crist, A. B.,
Frances L. Crist, A. B., Principals
Box 1509, Swarthmore, Pa.

Indiana

TUDOR HALL SCHOOL FOR GIRLS

Certificate admits to Vassar, Wellesley, Smith, Mt. Holyoke, etc. Academic courses. Music, Art, Expression, Household Science. Native French and German teachers. 30 resident, 160 day, pupils.
MISS FREDONIA ALLEN, Ph. B. (Cornell), Principal,
1560 N. Meridian Street, INDIANAPOLIS, IND.

Saint Mary-of-the-Woods College

For Women. 76th Year. Standard Courses leading to Degrees. Departments of Expression, Household Economics, Conservatory of Music, School of Art. Elective Courses. 12 buildings, gymnasium, natatorium, 40-acre golf links, riding, etc. For Bulletins and Illustrated Booklet, address The Registrar, Box 150.

Saint Mary-of-the-Woods Academy

Four-year High School Course. Both College and Academy accredited by Department of Education, State of Indiana. For Bulletins and Illustrated Booklet, address The Secretary, Box 150.

SAINT MARY-OF-THE-WOODS, INDIANA

South Carolina

ASHLEY HALL

A school for girls, offering a broad variety of courses, including college preparation with certificate privileges to best women's colleges. Beautiful old estate, 4 acres, with modern equipment. Northern advantages in southern climate. Catalogue on request.
MARY VARDRINE MCBEE, M. A., Principal, Charleston, S. C.

Virginia

Virginia College

FOR WOMEN **ROANOKE, VA.**

One of the leading Schools in the South. Modern buildings. Extensive campus. Located in the Valley of Virginia, famed for health and beauty of scenery. **Elective, Preparatory and College Courses. Music, Art, Expression, Domestic Science, Athletics.** Students from 32 States. For catalogue address

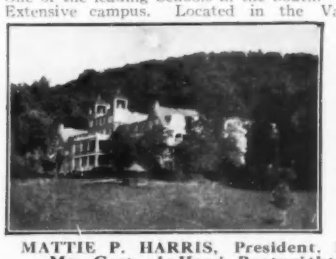

MATTIE P. HARRIS, President, Roanoke, Va.
Mrs. Gertrude Harris Boatwright, Vice-Pres.

Warrenton Country School For young girls. Beautifully situated in the foothills of Virginia near Washington. College Preparatory and special courses. French, the language of the house. Teaches girls to study, brings them nearer nature and inculcates habits of order and economy. MLLE. LEA M. BOULIGNY.
VIRGINIA, Warrenton, Box 18.

Mary Baldwin Seminary for Young Ladies
Established 1842. Term begins Sept. 14th. In the beautiful and historic Shenandoah Valley of Virginia. Unsurpassed climate, modern equipment. Students from 35 states. Courses: Collegiate (3 years); Preparatory (4 years), with certificate privileges. Music, Art and Domestic Science. Catalog. STAUNTON, VA.

Eastern College Co-ed. 30 min. from Wash. D. C. A 20th Century College. Fine new bldgs. Standard A. B. course. Also two year degree courses in Lit. Ped., Dom. Sci., Expression and Business for high school graduates. Superior Music Conservatory. Select academy for boys and girls. Equipment modern. New "Gym." Athletic sports. Healthful country life. Moderate rates.
VIRGINIA, Manassas, Box C. Dr. H. U. ROOP, Pres.

LET US SAVE YOU TIME *and* TROUBLE

Some time in the next two months you will have to decide on the school your boy or girl will attend next year—and September is drawing nearer every day.

You don't want to decide hurriedly at the last minute. The question is too important. You want plenty of time to give the problem your fullest consideration. You want to select the best school—not merely the most famous or the most fashionable, but the one that is most exactly suited to the individual needs of your child. You want to find out why one school may offer the best advantages to your boy or girl while another, rated equally high, might prove disastrous. Each school has its specialty, and your child's future depends on what he learns in these formative years.

That is where we can help you through our expert Vogue School Service. We know all the good schools; we have made it our business to gather first-hand, accurate, reliable information. The morale of the school, its location, the kind of girls or boys who attend it, some particular merit or advantage that your individual child should enjoy—we can inform you about them all.

Take the time *now* to go over the matter thoroughly. Scarcely a day passes that does not bring a letter to Vogue from some grateful mother who has found the right school for her child through these columns. Write to us if you, too, need help.

VOGUE SCHOOL SERVICE
443 Fourth Avenue New York City

New Jersey

St. Mary's Hall

A Country School for Girls **Near Philadelphia and New York**

General and College Preparatory Courses. Two Years Post-Graduate Work. Exceptional advantages in Music, Art and French. Domestic Science Courses. Gymnastics and Outdoor Sports. New building with fine dining hall and gymnasium. One teacher to every five girls. A catalogue and Book of Views will be sent upon request.

Mrs. John Fearnley, Principal
Box 407, Burlington, New Jersey

Bridle Path in front of School

THE LAKEWOOD SCHOOL FOR GIRLS
In New Jersey Pines

Modern well equipped buildings

OUT DOOR school rooms

Mild, healthful winter climate.

Miss EDITH SAMSON, Principal
BOX 5, LAKEWOOD, N. J.

IVY HALL (For Girls)

In a pretty country town in one of New Jersey's most healthful sections. The number is limited, affording opportunity for individual instruction. The home life, outdoor life and supervised athletics are features. Certificate privileges. Special Finishing Course and courses in French and other languages. Music. Domestic Science.

MISS MACDONALD AND MISS FINN
Bridgeton, N. J. (near Philadelphia)

DWIGHT SCHOOL

FOR GIRLS **ENGLEWOOD, NEW JERSEY**

An exceptionally good school combining the best features of the college preparatory and finishing school. Domestic Arts and Science. Post-graduate work. Beautiful location, suburban to New York City. Certificates accepted by Vassar, Smith, Wellesley and Wells. Spacious grounds for outdoor games. Gymnasium. Tennis, riding. Address Box 613

MISS CREIGHTON and MISS FARRAR, Principals

St. Leonard's School By-The-Sea

An unusual school with a unique method to accomplish greatest development of the individual girl. Healthful climate all the year. Out-door life. Sleeping porches. Preparatory and general courses. Domestic Science, Music, Art. Illustrated Travel Talks. Address: **Rev. Alfred J. P. McClure, A. M., Miss Abby McClure, Principals. VENTNOR (S. Atlantic City), N. J., 106 South Surrey Place.**

Kent Place: A School for Girls

Summit, N. J. (near New York)
MRS. PAUL, MISS WOODMAN, Principals
HAMILTON W. MABIE, President Board of Directors

NEW JERSEY, Orange.

Miss Beard's School for Girls

A country school, 13 miles from New York. College preparatory, special courses. Music, Art, Domestic Arts and Science. Supervised physical work in gymnasium and field. Separate department for younger girls. Catalog on request. Address MISS LUCIE C. BEARD.

Maine

Waynflete School for Girls

Old-Fashioned home-life and modern intellectual advantages. Esteemed by parents who value thorough work and wholesome pleasures for their daughters. College certificate. Outdoor sports.
Miss Crisfield, Miss Lowell, Principals, 355 Danforth St., Portland, Maine.

North Carolina

WILDEWOOD A COUNTRY SCHOOL FOR GIRLS

Near Biltmore and Asheville, Montreat, N. C. City advantages, modern equipment in bracing mountain climate. Thorough individual care in home, school and outdoor life. Catalogue.
MARY MILES JORDAN, PRINCIPAL.

Florida

THE FLAGLER PREPARATORY SCHOOL FOR GIRLS

Preparatory Post-graduate, Elective, Music. Single rooms opened to screened sleeping porches. Steam heat, electric light. Perfect sanitation. Girls wear bloomers and blouses during school hours. Gymnastics. Field and water sports. Mrs. Langdon Caskin, Founder and Principal, Jacksonville, Florida (On Cedar River.)

Hollins College

FOR YOUNG WOMEN **FOUNDED 1842**

Four-year College Course, two-year College Preparatory, Music, Art, Domestic Science, etc. In the beautiful Valley of Virginia, 7 miles north of Roanoke, on a 700-acre estate. Buildings equipped for 250 students and 40 officers and teachers. Write for Catalogue and Book of Views.

MISS MATTY L. COCKE, Box 337, Hollins, Va.

VOGUE'S SCHOOL DIRECTORY

Each school represented below is recommended to the patronage of our readers

Tennessee | *Tennessee* | *Tennessee*

IN WORK AND IN PLAY the girls of Ward-Belmont are stimulated to their finest interest, enjoyment and achievement in all that leads to their physical, social, intellectual and moral development. Inspired by delightful surroundings and associations and encouraged by the kindly influence and close, personal instruction of master-minds, our young women enter with hearty enthusiasm into every activity of college life.

In the class room or in the saddle, in the swimming pool or in the laboratory, at tennis and basket ball, or in the studio and domestic science, the noblest ideals of efficient, wholesome, practical and cultured womanhood are the common goal of WARD-BELMONT students.

The fifty or more instructors comprising the faculty, are selected for their culture, ability, experience and moral fitness from the leading American and European Universities, Conservatories and Studios. The beautiful campus and buildings, representing an investment of more than half a million dollars, afford every comfort, convenience and facility for the protection and training of body and mind.

In Nashville, "The Athens of the South," the center of Southern education and culture, favored by the peerless winter climate of the beautiful bluegrass region of Tennessee, young women from the best homes of the South, East and West meet in delightful and profitable association to enjoy the distinctive advantages of a thoroughly appointed institution of national prestige and patronage.

In Literary Work, in Music, Art, Expression, Home Economics, and Physical Training, the facilities and instruction at WARD-BELMONT meet the exacting demands of a most discriminating patronage. The Academic Course includes Preparatory, High School and College Work. Session opens September 20th.

Early application is desirable, as the number of students is limited. Write for complete Catalogues and Book of Views.

Address:
WARD-BELMONT, Box P. Belmont Heights, Nashville, Tenn.

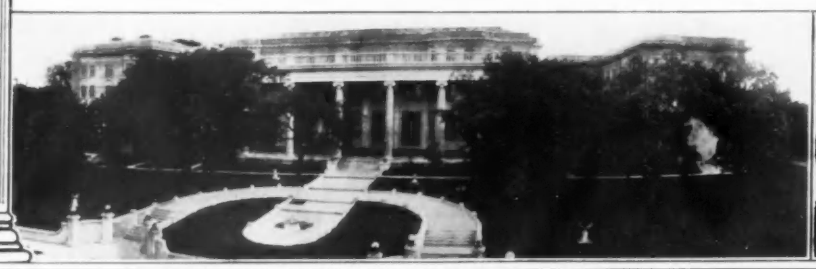

Ohio

Harcourt Place School

For Girls

Large faculty (12 college-bred women) and **small student body** (limited to 50) make for intimate home life, individual class room instruction and real character building. Wholesome country environment, sunlit rooms, large campus, and out-door life make for health. Regular college preparatory. Special courses including advanced two-year course preparing high school graduates for efficient home making. Rates $500. Write for catalogue and other information.

Rev. JACOB STREIBERT, Ph.D, Regent, Gambier, Ohio

CINCINNATI CONSERVATORY OF MUSIC

Founded 1867 by Clara Baur. Faculty of international reputation. Every branch of musical training. Beautiful grounds. Residence Department.

Address MISS BERTHA BAUR, Directress
Highland Avenue and Oak Street CINCINNATI

Ohio

THE SMEAD SCHOOL FOR GIRLS *Established 1884 Incorporated 1911*

Resident and day pupils. Residence for younger girls. Montessori, Primary, Intermediate and College Preparatory Departments, with college certificate privileges.

THE MISSES ANDERSON, Principals **Toledo, Ohio**

OHIO, Oxford.

The Oxford College for Women

Founded 1830. Standard college course. Rates $355. Rooms assigned in order of applications received. Address
President Jane Sherzer, Ph. D. (Berlin), Box 56.

California

CALIFORNIA, Pasadena.

Outdoor Study In the most delightful climate **All Winter**

The Orton School for Girls. 27th year. Certificates admit to Eastern Colleges. French and German taught by native teachers. Art, Music, Gymnasium, Tennis, Riding. Affiliations—Paris, Berlin.
ANNA B. ORTON, Principal, Dept. S.

CALIFORNIA, Berkeley.

MISS HEAD'S SCHOOL Twenty-ninth Successful Year

A home and day school for girls, combining a cheerful normal home life with thorough, earnest instruction. Out-of-door sports and study all the year. Write for catalogue. MISS MARY E. WILSON, Principal.

Colorado

WOLCOTT SCHOOL, Denver, Colorado.

THE WEST'S LEADING SCHOOL FOR GIRLS

Teachers, Equipment, Standards, Courses, Girls, all First-Class. Climate Unsurpassed. Music, Art, Expression, College Preparation with Certificate Privileges. Gymnasium, Bowling, Swimming, Tennis, Riding, etc. Address, for Illustrated Catalogue,
DR. J. D. S. RIGGS, Principal, 1403 Marion Street.

Canada

"Ovenden" **Barrie, Ontario, Canada** 60 Miles North of Toronto

Private Residential School for Girls. Exceptional advantages—Healthiest district and purest air and water in Canada—Thoroughly Modern Education. Preparation for the Universities—Music, Art, Physical Culture and Outdoor Sports.
Address, The Principals, Ovenden, Barrie, Ontario.

"VILLA MARIA"

MONTREAL, CANADA

A high-class convent-school for gentlemen's daughters—French atmosphere—excellent discipline, delightful situation—historic environment. Music and Art; Summer and Winter Sports. Write for illustrated prospectus.

VOGUE'S SCHOOL DIRECTORY

Each school represented below is recommended to the patronage of our readers

IF YOUR BOY HAD APPENDICITIS WOULD YOU OPERATE ON HIM YOURSELF?

Not in a million years! You would get the very best surgeon instantly. You would spare no expense, time, or thought until that boy was well. It's too serious a matter for experiment.

In all your serious problems you employ the expert—the expert architect, the expert lawyer, the expert physician. Theirs are problems of a day, a week, a month; but the choosing of a school for your boy or girl is the problem of a lifetime. No other single influence will so surely determine your child's character as that of the school he attends and the friends he makes there. Its selection is a case for the expert, not for the experimenter.

You do not want to choose a school because So-and-So's boy went there. This is an individual problem. You do not wan to pick it from a school catalogue. Printer's ink and promises are cheap. You might visit the principal—but you cannot take the time to canvass all the schools. Haven't you often wished you could consult with somebody who really knew the school situation?

The Vogue School Service has been established expressly to help parents meet this situation. We have our school expert who spends all his time keeping in touch with the educational field. Our service is absolutely disinterested. It is accurate. It is reliable. Trustworthy information about any good school in the country can be obtained through Vogue.

If you are hesitating between two or three schools, or even if you have come to no decision whatsoever, Vogue will be only too glad to give you any information or advice you desire. Our expert is at your service. Write to

VOGUE SCHOOL SERVICE

443 Fourth Avenue New York City

Massachusetts

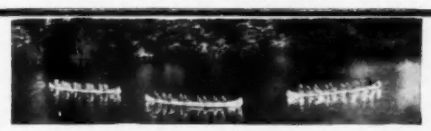

LASELL SEMINARY

For Young Women

Lasell offers regular, college preparatory and special courses, music, art and elocution.

It gives exceptional training in all phases of home economics, including food values, marketing, cooking, the art of entertaining, house furnishing and management, sewing, dressmaking, and millinery.

The location of the school, surrounded by places of historic interest and near Boston with its many advantages, its music and art, gives unusual opportunity for general culture.

Twenty acres, twelve buildings, gymnasium, swimming pool. Tennis, boating, swimming, basketball, field hockey, skating, horseback riding. Address

G. M. WINSLOW, Ph.D., Principal
126 Woodland Road, Auburndale, Mass.
Ten miles from Boston

Typical Cooking Class

Where Theory and Practice Meet

Miss Hall's

SCHOOL FOR GIRLS

In the Berkshire Hills, on the Holmes Road to Lenox. Forty-five acres. One thousand feet above the sea level.

Miss MIRA H. HALL, Principal
Pittsfield, Mass.

Standish Manor School

The special school for girls who are unable to keep pace with others of their own age. Intimate home care. 20 acres. Modern Manor House. Summer Camp on Lake Monponsett. Address

MRS. ELLEN C. DRESSER, Principal, HALIFAX, near Plymouth, Massachusetts

MASSACHUSETTS, Norton. (40 minutes from Boston.)

HOUSE IN THE PINES

A school for girls. Intermediate and academic courses. Languages—native teachers. Music, Household Arts. Every attention, not only to habits of study, but to each girl's health and happiness.
MISS GERTRUDE E. CORNISH, Principal.

THE CAMBRIDGE SCHOOL FOR GIRLS

Founded in 1886. Resident and day pupils. Schoolhouse and Residence, modern, separate buildings. Academic. College preparatory. Art. Gardening. Swimming. Athletics.
RUTH COIT, Head Mistress, 36-40 Concord Avenue, Cambridge, Mass.

Whittier School for Girls Merrimac, Mass.

A Preparatory School which prepares for College, for Schools of Specialization, and for Life itself.
PHILP HOUSE for younger girls.
23rd Year Mrs. Annie Brackett Russell, Prin.

The Misses Allen School

Each girl's personality observed and developed. Write for booklet

WEST NEWTON, Mass.

Massachusetts

The *School*

Miss Chamberlayne's School

Faces the Fenway, with its 25 miles of bridle paths, lake and walks. Horseback riding, skating, tennis, indoor and outdoor recreation. General, special and college preparatory courses. Domestic science, music, languages (native teachers). Beautiful modern residence located within a short distance of all the city's advantages.

The Fenway 28 Boston, Mass.

Fenway *Bridge*

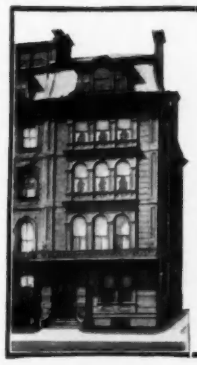

Miss McClintock's

School for Girls

A combination of city and country life. Tennis, riding, basketball and other sports. Arts and Crafts. Music. Native teachers in languages. College preparatory, special and elective courses. Address

MISS MARY LAW McCLINTOCK
Principal
4 Arlington St., Boston, Mass.

TENACRE

A Country School for Young Girls

From Ten to Fourteen Years of Age

PREPARATORY to Dana Hall. Fourteen miles from Boston. All sports and athletics supervised and adapted to the age of the pupil. The finest instruction, care and influence.

MISS HELEN TEMPLE COOKE
Dana Hall, Wellesley, Mass.

ROGERS HALL SCHOOL For Girls

Lowell, Massachusetts. 38 minutes from Boston.
Country sports. *New gymnasium and swimming pool.*
For catalogue and views, address
Miss OLIVE S. PARSONS, B. A., Principal

HOWARD SEMINARY

A Famous Old New England Country School

Twenty-five miles from Boston. College Preparation. General Courses. Domestic Science and Home Management. Art. Music. Modern Languages. The school, home and gymnasium are each in separate buildings. Horseback riding, canoeing, trips afield. Extensive grounds for tennis, golf, hockey, basketball and other sports. Live teachers. $550-$600. For catalog address

MR. and MRS. C. P. KENDALL, Principals West Bridgewater, Mass.

VOGUE'S SCHOOL DIRECTORY

Each school represented below is recommended to the patronage of our readers

District of Columbia

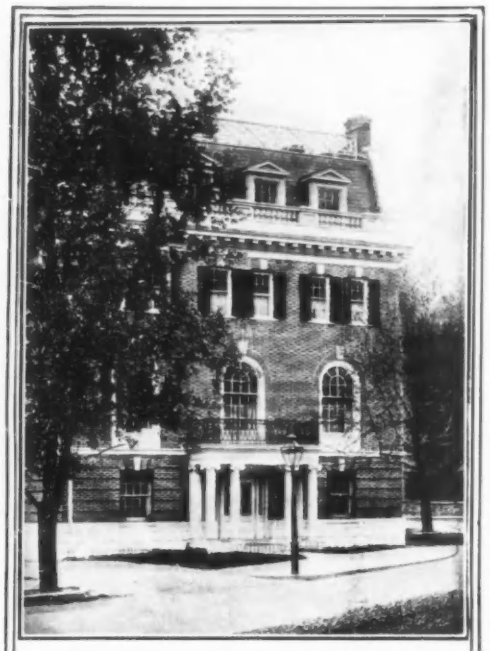

GUNSTON HALL

1932 Florida Avenue

WASHINGTON, D. C.

25th Year

LOCATION: in finest residence section of beautiful parks and broad-shaded avenues, and near Rock Creek Park, affording opportunities for out-of-door sports, including tennis on school courts, horseback riding, and cross-country walks. All advantages for which Washington is unsurpassed are made available to pupils, under wise supervision.

HOME LIFE: The special aim of the school is to give the pupils the atmosphere of a home in surroundings of quiet refinement and gentle manners. The home life is under the direct supervision of the Principal who endeavors to know the needs of each individual girl, to cultivate a feeling of confidence and friendship, and to inspire fine ideals of womanliness, and dignity of character.

BUILDING: large well-ventilated building, especially designed for school, with electric lighting, modern plumbing, and gymnasium and stage for indoor recreation—basket-ball, physical culture, rhythmic dancing, and dramatic presentations.

ACADEMIC COURSES:

I. General (English and Elective).
II. College Preparatory—with certificate privilege to many leading colleges.

POST GRADUATE: a two year course for graduates of secondary schools. Music, Art, Languages, Expression, Domestic Science, Handicraft, Secretarial Course.

A Faculty of trained women, graduates of American and European Universities, eminent in their special departments.

Mrs. Beverley R. Mason, Principal

ASSOCIATES

Miss E. M. Clark, M.A., LL.A.
Miss Clara A. Bentley, B.A., (Vassar)

The Principal will be glad to forward an illustrated catalogue, with full details, to any one who may be interested in Gunston Hall.

District of Columbia

Martha Washington Seminary

FOR YOUNG WOMEN

In finest residential section of National Capital. Two years' course for High School graduates, general and special courses. Domestic Science. Outdoor sports.

Edward W. Thompson, Principal, 1601 Connecticut Ave., Washington, D. C.

District of Columbia, Washington, 1539 Eighteenth Street

The Colonial School for Girls. Finishing, High School and Collegiate courses for Seminary and High School Graduates. Art, Expression, Music, Domestic Science. Out-of-door Study Hall and Gymnasium. Tennis, Basketball, Golf, Horseback riding, Swimming. Certificate admits to College. MISS CHARLOTTE CRITTENDEN EVERETT.

Immaculata Seminary
WASHINGTON, D. C.

Select suburban school for girls. Two year course for High School graduates. Standard High School course. Special courses Music, Art, Expression, Domestic Art and Science. Gymnasium, outdoor exercise. Advantage of National Capital with experienced chaperons. Address SISTER SECRETARY, Dept. G.

Belcourt Seminary—A school for Girls. College Preparatory and General Courses. Two years' college work. Home Economics. Handsome fireproof building. Attractive grounds. Riding, Cross-country Walks and Out-door Sports.

MRS. MARY BURKE SOMERVELL, A. M., Principal **Washington, D. C.**

WASHINGTON COLLEGE

Located within the National Capital; park of 10 acres. "The desirable school in the National Capital for our daughters." Preparatory, Certificate and College Courses. Music, Art, Elocution, Domestic Science. Literature on request. Address F. MENEFEE, President. WASHINGTON, D. C.

SCHOOL OF SINGING—LAMPERTI METHOD

Madame Lucia Borderi, diploma-graduate, and formerly assistant to Lamperti (teacher of Sembrich), has opened a School of Singing at 1626 S Street N. W., Washington, D. C. Unequaled opportunity for young ladies to obtain foreign musical instruction at home. For further information and unexcelled references send for booklet.

FAIRMONT A Home School for Girls

WASHINGTON, D. C

Regular and Special courses, also advanced courses for high school graduates. Music, Art, Expression, Languages. References exchanged. Literature on request. Outdoor sports.

The Misses Timlow's

Boarding and Day School for Girls

On beautiful Scott Circle—the heart of the residential section. A carefully planned Home School for girls from fourteen to twenty. Individual attention is given to each girl and the results are very marked. Advanced courses for three years beyond High school, with Music and Art courses. Tennis. Personal calls are cordially invited, for every school sets its own imprint on its students. For circular, address

Miss Elizabeth Timlow, 1600 Scott Circle, Washington, D. C

A Seminary for Girls and Young Women

A home school with beautiful suburban surroundings and the broadening advantages of the national Capital, the most fascinating city in America. Preparatory and finishing courses; music, art, expression, domestic science. Eleven acres for outdoor sports; tennis, basketball, golf.

For catalog address

Mr. and Mrs Samuel Nelson Barker, Washington, D C.

District of Columbia

The Odeon, the school auditorium

National Park Seminary

For Young Women **Washington, D. C. (Suburbs)**

A condensed collegiate course for graduates of preparatory and high schools. Best facilities for specialized instruction in Music, Art, Home Economics, Floriculture. No extra charge for Domestic Science diploma course. Thirty buildings. Sixty-five acres. Outdoor life, small domestic and social groups. Organized study of Washington, the most interesting city in America.

Registrar, Box 173, National Park Seminary, Forest Glen, Md.

Bristol School

For Girls **Washington, D. C.**

Regular, Special and two-year College Courses. Conversational French a specialty. Large Campus in fine residential section.

ALICE A. BRISTOL, Principal
19th Street and Mintwood Place

Maryland

1853—Maryland College for Women—1916

Baltimore suburbs. Magnificent new fireproof buildings. Large campus. Domestic Science and Arts. Full musical equipment; pipe organ. For High School graduates, two and three year courses. Degrees are conferred. Non-sectarian.

Charles Wesley Gallagher, D.D., President, Box E, Lutherville, Md.

The Girls Latin School

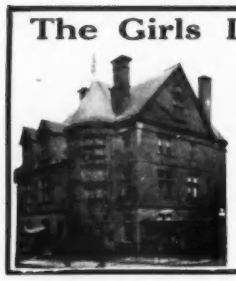

A school of high scholastic standing that offers college-preparatory and academic courses in a city of rare culture. Beautiful home with private garden and fountain. Boarding department limited to 25 girls from 12 to 20 years. Day-school, 125. Certificate privileges. 27th year. For catalog address

MISS WILMOT, A. B.
Headmistress
1221 St. Paul St., Baltimore, Md.

Educate Your Child In Your Own Home

Under the direction of

CALVERT SCHOOL, Inc.

(Established 1897)

A unique system by means of which children from kindergarten to 12 years of age may be educated at home by the best modern methods and under the guidance and supervision of a school with a national reputation for training young children. For information write, stating age of child. **Normal Department for training teachers. Circular on request.**

THE CALVERT SCHOOL, 5 West Chase St., Baltimore, Md.
V. M. HILLYER, A.B. (Harvard), Headmaster.

Missouri

LENOX HALL

"A school of ideals and an ideal school."

College preparatory and Cultural Courses. Excellent music department. Two years of College work. Mrs. M. Louise Thomas, President, University City, St. Louis, Mo.

VOGUE'S SCHOOL DIRECTORY

Each school represented below is recommended to the patronage of our readers

"All the Fellows Here are bully! Please send me a spice cake."

Isn't that the kind of letter you'd like to have your boy write home from school? Of course it is! He's well, he's happy, he's making the right kind of friends. Good lessons follow naturally in such an environment, for when a boy is contented, he does good work.

How are you going to pick out the school where your boy will spend the happiest—or the most miserable—years of his life? Haphazard, on the strength of a gilt-cover catalogue and paper promises? No, indeed! . . . Still, you can't visit them *all*. . . . Wouldn't you give a good deal to have the advice of an absolutely disinterested expert on boys' and girls' schools—an expert who spends all his time studying them—an expert who really knows?

You can have it for the price of a two-cent stamp. The Vogue School Service, knowing the best schools in America, annually advises hundreds of parents as to the most suitable schools for their children. On his skilled knowledge you can absolutely rely. Do not hesitate to ask his help. There is no fee.

VOGUE SCHOOL SERVICE

VOGUE

443 FOURTH AVENUE, N. Y.

New York

MASSEE COUNTRY SCHOOL

LAWRENCE PARK, BRONXVILLE, N. Y.

A school with an unusual record for quickly preparing boys for college. Individual assistance to boys by able instructors saves them one to two years time. Over 1000 boys prepared for leading colleges and schools. Expert tutors furnished all the year. Commuting *Day Students* from New York City. Tutoring Branch at 507 Fifth Avenue.

Large gymnasium, recitation hall and dormitories. Separate Junior Department for boys 6 to 12. Give your boy the right start. All outdoor sports. Address

W. W. MASSEE, A.M., Ph.D., Headmaster Box 900, Bronxville, N. Y. Tel. 257 Bronxville. After June 6, Murray Hill 7698

Holbrook School

FOR BOYS

This school's wonderful location, commanding a view of 40 miles of the Hudson River and mountains, is a subtle but powerful developer of breadth of mind and nobility of character. Students and masters hold close relationship. 24-acre campus and gymnasium allow all manly athletic sports. Graduates stand high at college. They come from a school *"better than the catalog."* Founded in 1866 by the family of the present owners. Personal inspection is urged. Catalog on request.

Ossining-on-Hudson, New York

Repton School for Younger Boys

Bridges the gap between home and the larger school. Healthful, invigorating athletic sports encouraged. Every facility of home and school. House Mother. Private farm insures pure food. Summer Camp. Address **O. C. ROACH, Headmaster, Box C16, Tarrytown-on-Hudson, N. Y.**

NEW YORK, Ossining-on-Hudson.

St. John's School FOR MANLY BOYS. Special opportunities for quick college preparation. Military drill. Parental discipline. Gymnasium, swimming pool. Athletic field. Manly sports encouraged. *Junior Hall*, a separate school for boys under 13. Catalogue.

REV. W. A. RANNEY, A. M., Pd.D., Principal.

St. Paul's School Healthfully located in beautiful Garden City, L. I., 18 miles from New York. Buildings completely equipped. Gymnasium, swimming pool, fine athletic fields. Prepares for any college or scientific school. Competent master at head of each department. A lower school for younger boys. For information and catalog address WALTER R. MARSH, Headmaster, 177 Stewart Ave., Garden City, N. Y.

THE BROWN SCHOOL OF TUTORING

Boys' School and Office: 241 West 75th Street — **Girls' School:** 239 West 75th Street

OPEN ALL YEAR

Founded 1906. Preparation for schools and colleges in less than half the time taken by class schools. Nervous pupils not embarrassed, bright pupils not retarded by class work. Lessons at home or school. Pupils taught how to study and how to acquire independence of thought.

"A School with an Atmosphere of Work."

Summer Resident Tutoring in City or Country.

New Jersey

Peddie A School for Boys

Meets the parents' requirement of modern equipment, high scholastic and moral standards and a rational, healthful school life. It secures the enthusiastic co-operation of the boy because of its expert faculty leadership, its body of 300 picked students, its fine equipment for athletics, high standing in all outdoor sports, strong literary and musical clubs and general policy of keeping its students busy in worth-while ways.

¶ Peddie Institute is located nine miles from Princeton, midway between New York and Philadelphia. Modern school buildings. Gymnasium, Swimming Pool, Athletic Field and 60-acre Campus. Its certificate is honored by all colleges accepting certificates. Endowment permits moderate rates. 51st year. Send for catalog.

R. W. SWETLAND, A. M., Headmaster
Box 6-T, Hightstown, N. J.

FREEHOLD SEMI-MILITARY SCHOOL

For Forty-five *Select* Young Boys

The school with the PERSONAL touch. Just enough of the military training to inculcate habits of obedience, promptness, orderliness, cleanliness and self-reliance. The young boys' military school. Study and play carefully supervised. One teacher to eight boys. A school where the boys' comforts, pleasures and sports are as carefully considered as their mental training. For catalogue and information, address

MAJOR CHARLES M. DUNCAN
Box 612, FREEHOLD, N. J.

WENONAH Military Academy

12 miles from Philadelphia in town without factories or saloons. U. S. Army officer detailed. Special school for young boys, separate house for seniors. Riding school in connection. Catalog.

Dr. C. H. LORENCE, President
CLAYTON A. SNYDER, Ph.B., Supt.
Box 430, Wenonah, N. J.

KINGSLEY

22 miles from New York, 500 feet elevation. Prepares for all colleges. Individual attention in small classes. Lower house for young boys. Gymnasium and extensive grounds. Supervised athletics. J. R. CAMPBELL, Headmaster.

ESSEX FELLS, New Jersey.

Bordentown Military Institute

Thorough preparation for college or business. Efficient faculty, small classes, individual attention. Boys taught how to study. Military training. Supervised athletics. 32d year. For catalogue address Rev. T. B. LANDON, A.M., D.D., Principal.

BORDENTOWN, N. J. Col. T. D. LANDON, Commandant.

Wentworth School In my home 6 boys can receive, individually, my help in study and my personal instruction. Tutoring in preparatory and college subjects. Outdoor life, golf, tennis, riding, boating and skating. Healthful climate. In the pines. References given and required. ELMER E. WENTWORTH, A.M.

NEW JERSEY, Lakewood, 319 First Street.

Pennsylvania

Spiers Junior School

For Boys, 8 to 15 Years

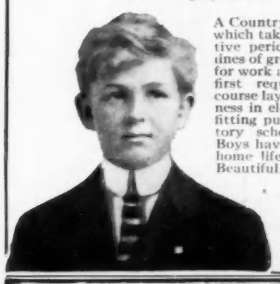

A Country Boarding and Day School which takes boys during the formative period and trains them in the times of greatest efficiency. Capacity for work and habits of industry are first requisites. The six-years' course lays great stress on thoroughness in elementary principles and in fitting pupils for the best preparatory schools. Numbers limited. Boys have individual attention and home life in Headmaster's family. Beautiful, high location in exclusive suburban section near Philadelphia. Catalogue.

Address
MARK H. C. SPIERS, Headmaster
Box 257, Devon, Pa.

Chestnut Hill Academy

A Country School for Boys — **St. Martins, Chestnut Hill Pennsylvania**

11 miles from Philadelphia. Of last year's graduating class, 14 entered college, 12 without conditions. 12 acres park land. Separate room for each boy. Doctor and trained nurse in attendance. Upper and Lower Schools for boys from 7 upwards. Standard of preparation is that governing entrance to Harvard, Yale, etc.

Rt. Rev. PHILIP M. RHINELANDER, Pres. Board of Trustees.
JAMES LAWSON PATTERSON, Headmaster.

Pennsylvania Military Preparatory School

Box 518, Chester, Pennsylvania

For boys from 12 to 16 years. Military system adapted to meet the needs of younger boys. Preparation for all colleges or business. Individual instruction. Horseback riding leading to cavalry instruction. Home life combined with military system. Rates moderate. 12-acre athletic field. All athletics. For catalogue address

COL. CHAS. E. HYATT, Principal

YEATES SCHOOL **Box 224, Lancaster, Pa.**

Our experience indicates that—every boy is different and must be handled individually to be handled successfully. We have an interest in the boy and a most complete equipment for him to enjoy as he grows. For details address—*Headmaster.*

Mercersburg Academy

One of the foremost preparatory schools in America, developing in boys those qualities that make men of character and action. Prepares for all colleges, technical schools and business. Send for catalogue. Address Box No. 156.

Wm. Mann Irvine, LL. D., Headmaster, Mercersburg, Pa.

Montgomery School *The Country School for Boys.*

In suburbs of Philada. On Main Line of Penna. R. R. Individual attention to accomplish each boy's maximum development. Beautifully located, ample opportunity for athletics. Senior and Junior Departments. For further information address

Rev. GIBSON BELL, A.B., B.D., Wynnewood, Pa.

VOGUE'S SCHOOL DIRECTORY

Each school represented below is recommended to the patronage of our readers

Indiana

THE UNIQUENESS OF

CULVER Military Academy

Culver has one of the most remarkable school equipments in the country. Its 400-acre campus with its 10 buildings is situated on a beautiful lake.

Culver has one of the most progressive educational systems in the country.

Culver gives what is admittedly the most thorough military training of any private military school.

But none of these things alone has won for the Academy its great prestige. *Culver is strong in all the things that make a school great.* It is an all-round institution for making all-round boys. If you want to send your son to such a school, write for catalog. Address

THE INQUIRY BUREAU
CULVER, IND. *(On Lake Maxinkuckee)*

Kentucky

Kentucky Military Institute
WITH A WINTER HOME IN FLORIDA

The only school in the world that owns and operates two distinct plants, moving from one to the other, according to the season, by special train and with no interruption of studies.

Designated Honor School by the War Department. Accredited by leading Universities. Southern trip included in regular terms. $500. Address

INQUIRY BUREAU, K. M. I., LYNDON, KENTUCKY

North Carolina

Blue Ridge School for Boys The school that's "Just like home." One teacher to every seven boys assures personal attention and thorough, rapid progress in study. High moral standard. Ideal climate and location. College Preparatory. Special advantages for boys 10 to 15 years. For catalog, address
NORTH CAROLINA, Hendersonville. J. R. SANDIFER.

Minnesota

FOR YOUNG BOYS
SAINT JAMES SCHOOL

Distinguished home atmosphere for boys seven to thirteen years old. Has been solving this problem for mothers fifteen years. Let us send you catalogue telling how. Address F. E. JENKINS, Headmaster, Faribault, Minn. REV. JAMES DOBBIN, D. D., Rector.

Rhode Island

THE SHEPARD SCHOOL

On Narragansett Bay. Every facility for the care of boys whose physical condition prevents their education in regular schools. Life out of doors. Scientific methods. Boys learn to become efficient by doing and observing. For booklet address
FRED WALKER BURNHAM, M.A., Prin. 9 Hamilton Ave., Wickford, R. I.

Maine

The Abbott School for Boys

An exceptionally well equipped small school. Every vacancy filled the past 3 years. College Certificate Privileges. Business Courses. Summer Tutoring School. 15th year opens September 27. Terms $800. GEORGE D. CHURCH, M.A., Headmaster.
MAINE, Farmington.

Virginia

Stuyvesant School
WARRENTON, VIRGINIA

In the Foothills of the Blue Ridge. Two hours from Washington. Prepares for any college. New buildings. Ninety-five acres of land. All customary athletics, including riding.

EDWIN B. KING, M.A., Headmaster

California

Claremont School for Boys

A school of high standards for a limited number of recommended boys. Thorough preparation for all colleges. Non-military. Ideals of Yale in Southern California climate. Continuous outdoor life among orange groves with snow-covered mountains at back gate. Sleeping porches. Camping trips. All sports. 35 miles from Los Angeles. $550. Send for catalog.

W. E. GARRISON, A.B., Ph.D., Headmaster, Claremont, Cal.

Connecticut

THE GUNNERY SCHOOL

Founded in 1850 by Frederick W. Gunn, incorporated 1914. Careful preparation for college. Chemical and Physical laboratories, drawing, manual training equipment. Lower school for young boys. JOHN C. BRINSMADE, Headmaster,
WASHINGTON, CONN.

TUTORING In the quiet, healthy country home of a Yale graduate of several years' successful experience. Limited to four boys who have serious work to do. It may be that a few months with me would enable your boy to go on more successfully in a regular school.

BROOKLYN, CONNECTICUT, J. R. WASHBURN.

Boys' Camps

CAMP CASCO West Harpswell, Casco Bay, Maine

For gentlemen 14 to 21. Beautiful location on Stover's Cove. Remarkable equipment, including 3 motor boats, 10 dories, 25 lobster traps, trawls, schooner for 2 weeks' cruise, etc. Deep sea and shoal fishing. Land and water sports. Clambake, campfire, shore dinners, "stunt night." 4-story diving tower. Under Scout laws. Scout uniforms. Booklet. Address **EDGAR P. PAULSEN, U. S. M. A. Children's School, West Point, N. Y.**

MASSEE CAMP FOR BOYS

Lake Mattawa, Catskill Mountains. Only three hours from New York City. 2000 feet elevation. Finest equipment. Ages 7-16 years. 1600 acres. Purest water, safe, sanitary. Two lakes. All water and land sports. Expert Tutoring. Illustrated booklet.
W. W. MASSEE, Ph.D., Massee Country School, Box D, Bronxville, New York

CAMP RUSHING WATERS CATSKILL MOUNTAINS

Limited to 12 boys, ages 7 to 14.

Individual attention. Abundant food. Healthful outdoor life and recreation. Family-like environment and expert supervision.
MR. & MRS. R. E. MARSANS, Shandaken, N. Y.

Camp Yampa for Boys Asquam Lake, White Mountains, N. H., comprises 125 acres of forest and athletic grounds equipped with new tents, lodges, bungalows, canoes, boats, etc. Mountain climbing, swimming and good fishing are among the many sports. Selected college athletes serve as counsellors. A physician is in attendance. Illustrated booklet. G. S. WALWORTH, Walworth Institute, 200 W. 72d St., New York.

WILDMERE Sebago Lake Region MAINE

A camp that cares. We welcome boys whose parents believe in the old-fashioned virtues. Remarkable equipment. Good, wholesome food, prepared by cooks who "know how." Send for unique booklet.
IRVING F. WOODMAN, 55 Hanson Place, Brooklyn, N. Y.

Girls' Camps

Sargent Camps For Girls

PETERBORO, N. H. Dr. D. A. SARGENT, President
Two distinct camps, Seniors 14 to 24; Juniors, 8-13

Finest plant and equipment in America. 1100 feet above the sea level. All field and water sports. Tramping, nature study, arts and crafts. The safety and health of our campers are the first consideration. For illustrated booklet address
The Secretary, 18 Everett Street, Cambridge, Mass.

CAMP BEAU RIVAGE Exclusive French Camp for girls. Occupying beautiful country estate, Sagamore Creek, half mile from the ocean. Swimming, canoeing, golf, tennis, horseback riding, nature study, etc. Bungalow with sleeping porches. For views write MISS WIMBERLY, Secretary, 57 East 74th St., N.Y. (up to June 1st.)
LITTLE HARBOR, PORTSMOUTH, N. H.

CAMP COTUIT

A camp for girls on Cape Cod. Fine combination of beach and wooded hill pleasures. Swimming (trained instructor), hiking, horseback-riding, tennis, folk and aesthetic dancing, basketry. Central general building, floored tents. For booklet address Miss H. I. Schumacher, East Sandwich, Cape Cod, Mass.

Cottage Camp in the Adirondacks

A graduate nurse of highest social and professional standing will take into her camp a limited number of children—boys 8-10, girls 8-14. Delightful camp life, splendid councilors who teach swimming, canoeing, riding, tennis, handicraft. Supervised play. Address
THE COTTAGE CAMP The Plains, Va.

COLLEGE WOMAN, for 3 years head of large girls' school in Philadelphia is desirous of taking a few children between ages of 4 and 12 into her summer home on North Jersey Coast. Training in nature work. Handicrafts, etc. Rate $200 for term of 11 weeks; or $20 per week. Apply M. L., P.O. Box 1592, Philadelphia, Pa.

MRS. NORMAN WHITE'S CAMP FOR GIRLS

Cape Cod, Orleans, Mass.

All pleasures of life by the sea. Outdoor sleeping in well protected Cabins. Limited to 35 girls. Season from July 1st to September 1st. $150.00. Long distance Phone. Booklet. Address
MRS. NORMAN WHITE 424 West 119th St., N. Y.

CAMP ANNUNG, North Water Gap, Pa.

June 30th to September 1st. Delightfully situated 88 miles from New York in picturesque mountain country on Delaware River. Junior and Senior groups. Bungalows and Tents. Swimming, tennis, all forms of outdoor sports. Arts and crafts. Terms $12.00 per week. 1 month the minimum. **Mrs. Anna Sigafus Cashman, 225 E. 17th St., Brooklyn, N.Y.**

LAKE RIDGE THE BEAUTIFUL

On the Far Famed INDIAN LAKE. Highest point between the Rockies and the Allegheny Mountains. Social equipoise. Medicinal Waters. Gorgeous Sunsets—a Nice Place for Nice People. Thousands and thousands of acres of water and wonderland. Famous fishing. Tennis. Canoeing. Boating. Bathing. All Modern sports and pleasures.

Term of Two Months, $150 to $200. Cottages and board or full hotel accommodation as preferred. References: Governor Willis, Ex-Governor Cox, Ambassador Myron T. Herrick, Senator Harding, etc., etc. Address, **W. E. CLARKE, HUNTSVILLE, O.**

Boys' Camps

ABBOTT HILL RECREATION SCHOOL

For boys who must tutor. Breaks the long vacation with 5 weeks profitable study. The exceptional equipment and delightful location of the Abbott School provide incentive to study and endless varieties of recreation. Opens July 12th.
FARMINGTON, Maine.

Copp Knoll Camp Center Tuftonboro, N. H. For boys 8-15. Terms $150. July 6th to August 31st. Property 63 acres on clean, safe lake; elev. 1100 ft. The home care, beautiful site, excellent food and water, bathing and boating, games, trips and the general "tone" offer conditions that result in healthy, happy, unspoilt, orderly summer life. Tutoring. References required. Apply Hamlet S. Philpot, M. A., Ashbury College, Ottawa (till June 20).

70-acre Lake

INTERLAKEN SUMMER CAMP

MID-JUNE TO SEPTEMBER FIRST

Where boys grow brown and strong and develop the moral fibre of manhood. 200 acres of woods and meadow. Land sports, hikes and camping amid the sand dunes. Boating, fishing, swimming. Ponies. Boys build their own huts, their own boats—have opportunity to "make things" in wood, iron, brass and copper in the famous **Interlaken School** shops. Interesting experiences of hay making, threshing, harvesting on the Interlaken 500-acre farm. Registered dairy herd. Sheep, Land and water fowl. A summer's recreation with responsibility for useful work added. Leadership and initiative developed through "boy government," under trained men counsellors from the Interlaken School—where boys learn by doing. No extra charge for tutoring. For views and full particulars address

Director of Camp, Box 112, Rolling Prairie, La Porte Co., Indiana. Chicago representative, 'phone Kenwood 4375.

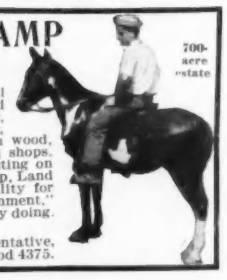

700-acre estate

VOGUE'S SCHOOL DIRECTORY

Each school represented below is recommended to the patronage of our readers

Art Designing Dramatics Expression Domestic Science
Secretaries Kindergarten Training Physical Education Special Schools

SCHOOL OF FINE-ARTS CRAFTS AND DECORATIVE DESIGN

Mr. C. Howard Walker, Critic and Lecturer in Interior Decorating and Historic Styles, *Instructor*. Miss Katherine B. Child, *Director*. Design and Research, Interior Decorating, Illustrating, Drawing, Painting, Silver Smithing, Jewelry, Modeling and Pottery. Mr. Edmond Tarbell will give occasional criticisms. Housing of students under the Director's personal care. Circulars. **Miss Katherine B. Child, Director, 126 Massachusetts Ave., Boston, Mass.**

Study Art in Boston at the New School

Costume Design. Interior Decoration. Poster Advertising. Illustration Drawing and Painting. *Classes open all the year.* Send for Circular.

DOUGLAS JOHN CONNAH, Director 248 Boylston St., Boston, Mass.

SUMMER ART STUDY

Interior Decoration, Costume Design, Poster Advertising, Illustration, Life and Painting, etc.

NEW YORK SCHOOL OF FINE AND APPLIED ART
FRANK ALVAH PARSONS, Pres.
Send for fully illustrated catalog.
Susan F. Bissell, Sec. 2239 Broadway, New York City

Phila. School of Design for Women
Broad and Master Streets
Full courses in Art and Industrial Art. Practical Designing in all its branches. Illustration. Normal Art Course. Educational Psychology. Costume Illustration.
P. A. B. WIDENER FELLOWSHIP TO EUROPE FOR DESIGN

Los Angeles School of Art and Design
SUMMER SCHOOL
Fine and Commercial Arts—Ideally situated, in the ideal climate—European and Eastern trained instructors. *Catalogue.*
West Lake Park, Los Angeles L. E. G. MacLeod, Director

"Costume Design" De Luxe
Correspondence and Resident Courses. "Parisian Method" Art of Designing. Sketching, Draping, Pattern and Material Drafting, Cutting and Ranging, for Cultured and Vocationed Creative Designers. Recommendations Unexcelled.
BROWN'S SALON STUDIO
1290 Sutter Street San Francisco, Cal.

Modern Art School 72 Washington Sq. South, New York
Study art where artists work and are alive. Summer school for painting, sculpture, Provincetown, Mass.

National School of Arts & Crafts
Resident and Correspondence Instruction
The Art of making Perfumery — distilling perfumes of flowers—Preserving flowers and plants—Compressing flowers into beads, etc. Address National School of Arts and Crafts, 163 Lexington Ave., N.Y.

HAVE YOU IDEAS FOR CLOTHES?
Learn Dress Design. 20 illustrated Correspondence Lessons $20.00. Direction of Carl N. Werntz. Everybody who makes, wears, buys, sells, or designs clothes needs this valuable and fascinating course.
CHICAGO ACADEMY OF FINE ARTS
81 East Madison Street Chicago

Private Secretaryship, Stenography, Typewriting, Accounting
DAY and NIGHT
MILLER SCHOOL
FIFTH NATIONAL BANK BLDG., LEXINGTON AVE AT 23d ST.
Booklet V sent free upon request

Miss Conklin's SECRETARIAL SCHOOL
ENGLISH STENOGRAPHY TYPEWRITING
Removed from 7 West 42d Street to Commercial Engineers' Building
37 WEST 39th STREET NEW YORK

THE FROEBEL LEAGUE TRAINING SCHOOL FOR KINDERGARTNERS
Prepares for work in Public School, private or mission Kindergartens. Accredited by State and City Boards of Education. Valuable for cultural training as well as professional. Normal course in Kindergarten and Primary Methods, 2 years. Mothers' and Nurses' courses.
Students' Residence. Model Kindergarten and Primary Dept.
MRS. MARION B. B. LANGZETTEL, Director, 112 East 71st Street, New York.

KINDERGARTEN TRAINING SCHOOL
New York University Building, Washington Square, New York City
MISS HARRIETTE MELISSA MILLS, Principal
Two years course accredited by New York State and City Boards of Education. Kindergarten courses given for credit in Summer School, New York University, University Heights.

American School for Physical Education
Two years thorough training in essentials of Educational Gymnastics and Manual Therapy. Scientific and interesting system. Much individual attention. Students notably enthusiastic. Our aim—Only the best for our girls.
Dr. Mary R. Mulliner, Director, 45 St. Botolph St., Boston, Mass.

The Sargent School for Physical Education
Established 1881. Largest school for physical education in the world.
General and special courses prepare for healthy womanhood. *Send for booklet*
Dr. D. A. SARGENT, 34 Everett Street, Cambridge, Mass.

MONTESSORI LECTURES
Four lectures delivered by the great educator Maria Montessori, M. D., dealing with—The Mother and the Child; Imagination; The Montessori System; and, Intellectual Work. They represent her latest contribution. Send 20c in stamps for them. Edition limited. Write today. Dept. V.
THE HOUSE OF CHILDHOOD, 225 Fifth Ave., New York City.

Miss Woods' School for Exceptional Children

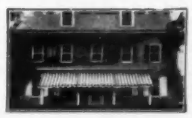

Every modern facility, in an ideal suburban home, for the care and training of children who, through mental or physical disability, are unable to attend public or private schools. 14 miles from Philada. Booklet. Mollie A. Woods, Prin., Florence E. Woods, Head Nurse.
Roslyn, Penna., Box 154

HERBART HALL
Private school for boys and girls whose uneven brightness or difficult mental grasp needs special education. Individual home care for unusual children. High, healthful location on estate of 25 acres. Summer Camp "Wetumpka."
Dr. MAXIMILIAN P. E. GROSZMANN, Plainfield, N. J.

Latshaw School for Backward Children Do you want your child to become bright, interesting and happy, with a possible future of usefulness? The history of our School warrants this offer to you. Kindly individual care in a small family group. Come and see for yourself. Rates $1,200 upwards. Allen Latshaw, Founder and Director. Pennsylvania, Berwyn, "The Maples," 3412-14 Sansom St., Phila

HOME PLACE for the individual development of physically or mentally retarded children; including correction of speech defects and nervous irritability. Home comforts. Graduate nurse in residence.
Virginia, Richmond, 2216 Hanover Ave. ALICE C. HINCKLEY, M. A., Prin.

Montessori Boarding and Day School
Devoted to the scientific direction and education of normal children from 3 to 8 years. Personal care. Rates moderate. *Summer school in country. Training Course for Teachers.*
Mrs. A. W. Paist (Montessori Diploma, Rome, 1914).
4311 Walnut Street, Philadelphia, Pa.

BANCROFT TRAINING SCHOOL
FOUNDED 1882 BY MARGARET BANCROFT
For the training of children whose mental development has not progressed normally. Winter quarters (18 acres) in beautiful Philadelphia suburb; summer schools (28 acres) on the Maine coast. Enrollment limited to 50 pupils, both sexes. Resident physician, 10 teachers, 29 nurses and attendants, etc. Circular.
E. A. FARRINGTON, M. D., Box 143, HADDONFIELD, N. J.

New Haven Normal School of Gymnastics
1466 Chapel Street, New Haven, Conn.
30th year. Fits for teaching, physical training, playground work. Vocational bureau. Dormitories. 2 gymnasiums. New Dining Hall. 9 buildings. Enclosed 3-acre campus. Boathouse, athletic fields, 80 acres on Sound.

LYNCH ART SCHOOL
Perfect your daughter or yourself in the Art of **Designing, Millinery** and the **Making of Gowns,** etc.
Pinned patterns to measure at low rates.
MISS LYNCH, Principal
The Haffen Building
2804-08 Third Avenue (near 148 St.) **New York City**

Designing, Dresscutting, Dressmaking
The S. T. Taylor System of Dresscutting was invented in 1848, and has been successfully taught since that date. Pupils make dresses for themselves while learning. Call or write for full information to
S. T. TAYLOR CO., Dept. V., 13-15 W. 34th St., New York City

COURSES IN DRESSMAKING AND MILLINERY
The McDowell School, established in 1876, offers complete and practical courses in Cutting, Designing, Tailoring, Dressmaking and Millinery. Come and visit the school, or write for catalogue.
THE McDOWELL DRESSMAKING AND MILLINERY SCHOOLS
(Chartered under the Regents of the State of New York)
209 SO. STATE ST., CHICAGO 25 WEST 35th ST., NEW YORK

National School of Domestic Arts and Science
A Popular Young Ladies' Finishing School, offering a thorough, practical training in household management, cooking, dressmaking, millinery, etc., and work in music and languages. A limited number of vacancies available. Send for catalog "V."
Connecticut Ave. and M St., Washington, D. C.

INTERIOR DECORATION
One and two-year courses for girls. Modern American adaptation of famous European Principles. Practical application in decoration of beautiful new dormitories, ready for Fall occupancy. Catalogue V, National School Domestic Arts and Science, Washington, D. C.

The Out-Door Players
A Summer School for training in
PLAYS PAGEANTS
INTERPRETATIVE DANCING
PETERBOROUGH, N. H.
SEND FOR CIRCULAR. Address: MARIE WARE LAUGHTON, Director, **418 Peirce Building, Boston, Mass.**

THE ALBERTI SCHOOL OF EXPRESSION
1114 Carnegie Hall, New York
Pantomime, Elocution, Literature. Dramatic arts for personal culture. Professional roles. Pageantry and educational work. Variety of two-year courses $250.00 per year. Separate classes and individual instruction.

AMERICAN ACADEMY OF DRAMATIC ARTS
Franklin H. Sargent, President
33rd Year
Detailed catalog from the Secretary Room 162, Carnegie Hall, New York
Connected with CHARLES FROHMAN'S Empire Theatre and Companies

Edith Coburn Noyes School of Expression
Symphony Chambers Boston, Mass.

ALVIENE SCHOOLS Est. 20 Years
The Acknowledged Authority on
DRAMATIC STAGE PHOTO-PLAY AND DANCE ARTS
Each department a large school in itself. Academic, Technical and Practical Training. Students' School, Theatre and Stock Co. Afford New York Appearances. For catalogue, write
N. C. IRWIN, Secretary
Mentioning Study Desired
225 West 57th Street, near Broadway, New York

ARE YOU DEAF: Lip Reading teaches "the eye to hear." Complete correspondence course. Throw away mechanical hearing devices and enjoy comforts of conversation without embarrassment. Not a sign language. Address: **School of Lip Language, Kansas City, Mo., Dept. V.**

Mary Pickford

"—Thurn has just sent home a frock that would delight every one of the million of women who see a Famous Player Film every day. Yet, in my parts, Fate and Mr. Frohman cast me for rags and rags and rags."

Come with us—

Come and trail Mary Pickford's raggedy little shoes through her film plays of "ragged little girls and tattered boys" until she steps into her own little slim silver slippers and dons her own gorgeous raiment.

That's what we have done and you are bidden to come along if real enjoyment means anything to you.

To follow us on our visit to Mary Pickford you will have to enter through the June-Theatre-Magazine doorway. Once in you will never regret it.

The Theatre is one of the few magazines that is devoted to one subject and knows that subject thoroughly.

The Theatre's subject is the stage—and The Theatre enjoys an enviable friendship with all of the great actors and actresses that heretofore you have only known across the footlights.

By reading The Theatre you can know them just as intimately as The Theatre does.

Because it is full of their photographs—their life stories—their plays. Even their gowns and costumes, both personal and stage, are here in detail, and the stage can always boast of the most cleverly dressed women in the world.

The Theatre Magazine

As a trial offer we will be glad to send you the Theatre Magazine for four months for $1.00, beginning with the June issue if you will sign and address the coupon at the side. The bill will reach you with the first copy, or you can send us your check for $1.00 if you prefer.

THE THEATRE MAGAZINE, 8 West 38th Street, N. Y.
Please send me The Theatre for 4 months beginning with June, for which I will pay $1.00 when billed.
Vogue J-15

Name.....
Address.....
City.....
State.....

Make Sure *of* Your Bulbs This Year

Under present conditions it will be very unwise to delay placing your order for Tulips, Hyacinths, Narcissi and other bulbs, until late in the season. First of all, there may be difficulty in getting bulbs from Europe; second, the price is lower now than it will be next fall.

Special Discount on Early Orders

On all orders for Dutch Bulbs that reach me on or before July 1. I will allow 10 per cent. discount from my regular prices. Under no conditions will I allow the discount on orders received after July 1.

Send Today for My Bulb List

My 1916 list contains several new Hyacinths, Tulips and Narcissi that will make very effective and pleasing additions to your flower garden. Write today for your copy.

BERTRAND H. FARR
WYOMISSING NURSERIES CO.
131 Garfield Ave., Wyomissing, Penna.

Those Who Wish to Have Distinctive Homes

will find it of great value to make a study of the best examples of home decoration in America and abroad. The only magazine which adequately deals with all possibilities of decorative art is

Arts & Decoration

A magazine for the collector and connoisseur

Besides containing one or more articles on a distinctive home having some unique decorative feature, each number contains numerous other profusely illustrated articles on antiques, collecting and the various phases of art which are of essential interest to all lovers of the beautiful.

SPECIAL OFFER

We will enter your name for a six months' trial subscription, the regular price for which is $1.50, if you will send us $1.00 now. Send us your order today to insure its prompt attention.

Subscription $3.00 a year

T. W. ASHWELL, Publisher,
434 Lafayette Street, New York City.

I enclose $1.00. Please send me **ARTS & DECORATION** for six months.

Name.....

Address.....

Wake Up, America, To Japanese Preparedness!

Japan and America—a Contrast

By CARL CROW

Author of "America and the Philippines"

Carl Crow, former editor of a Toyko newspaper, unveils Japan's imperialistic ambitions that menace the Philippines, Hawaii and the Panama Canal Zone.

8vo. $1.50 *net. Postage,* 14 *cts.*

"A Masterpiece in Thrills"

THE RETURN OF FU-MANCHU

By SAX ROHMER

Author of "The Insidious Dr. Fu-Manchu."

Here's another Fu-Manchu story—more thrilling—more absolutely enthralling than anything Sax Rohmer has done before.

"By all odds the best detective story of many years."

$1.35 *net. Postage,* 12 *cts.*

Other Important Books:

THE HOME COMING

By CONSTANCE HOLME

"It is literature of a very high order, most unusual work which sooner or later must be widely appreciated at its full value."

12*mo.* $1.35 *net. Postage,* 12 *cts.*

FREY AND HIS WIFE

By MAURICE HEWLETT

A rousing tale of old Norway by the master of Romanticists.

12*mo.* $1.00 *net. Postage,* 10 *cts.*

THE BRIDGE OF DESIRE

By WARWICK DEEPING

This powerful novel studies sympathetically a crisis in the married life of a distinguished dramatist.

12*mo.* $1.25 *net. Postage,* 10 *cts.*

THE COLONIAL HOUSE

By JOSEPH E. CHANDLER

The most authoritative and complete presentation of a type of architecture peculiarly American.

8*vo.* $2.50 *net. Postage,* 14 *cts.*

The Political Shame of Mexico

By EDWARD I. BELL

Here is fearlessly and authoritatively disclosed the real status and the international ramifications of Mexico's political chaos.

Illustrated. 8*vo.* $2.00 *net. Postage,* 20 *cts.*

LOW COST SUBURBAN HOMES

Edited by RICHARDSON WRIGHT

Editor of "House and Garden"

An indispensable guide for planning that ideal little personality-home.

8*vo.* $1.25 *net. Postage,* 12 *cts.*

ROBERT M. McBRIDE & CO.
NEW YORK

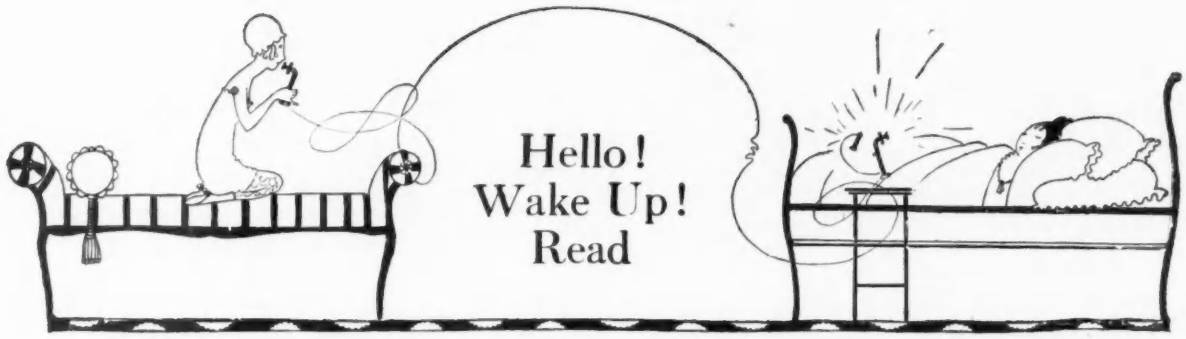

VANITY FAIR

The most successful of all the new magazines

Don't Be a Social Back Number—

If you are out of step with the whirling progress of our time; if you are removed from its magnetic influences; if, despite your youth, you are becoming an old fogey, or an old maid, or an old bachelor, or an old bore; if your ***joie de vivre*** is dying at the roots—then you must read Vanity Fair, and presto! you will be nimble-witted and agile-minded again—the joy of the picnic—the life of the grill-room—sunshine in the home.

If you want to be in the social and artistic swim, tear off the coupon in the lower right-hand corner of this page, and mail it

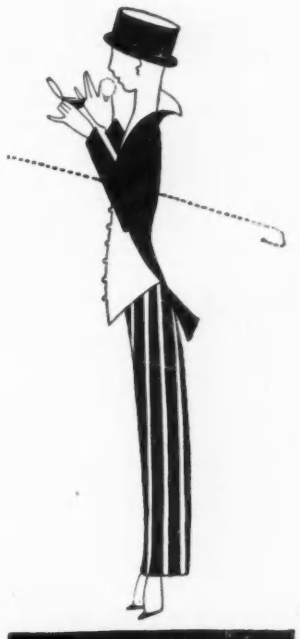

If you want your brain kept powdered and well-groomed for twelve months just tear off, fill in and mail the little coupon below

A year of Vanity Fair will enable you to ignite a dinner party at fifty yards

Don't settle down comfortably in the ooze. The world is moving, moving on all eight cylinders—some folks are even moving on twelve—and you might just as well move along with them. Don't stall yourself on life's highroad and be satisfied to take everybody else's dust. Hop up and take a little joy ride on the red and yellow band-wagon—Vanity Fair's band-wagon.

Every Issue of Vanity Fair Contains:

THE STAGE: Entertaining first-night and behind-the-scenes views, and reviews of the newest plays—with portraits of the players.

THE OPERA AND MUSIC: Stories and portraits of the new singers, composers, conductors, and whatever is new about the old ones.

THE ARTS: Illustrated news and criticism of the latest and most discussed pictures, architecture, books, sculpture and poetry.

HUMOR: The most original and amusing work of our young and humorous writers and artists in a fresh and unconventional vein.

PEOPLE: Striking and unusual portraits of the celebrities who help to make New York a brilliant and fascinating merry-go-round.

SPORTS: An up-to-date, illustrated bi-sexual panorama of golf, tennis, football, racing, polo, flying, swimming, hockey and a dozen other outdoor and indoor sports.

ESSAYS AND REVIEWS: By the most intellectually stimulating essayists, critics and authors—domestic and imported.

PARIS AND LONDON: The latest diverting news from both of these European capitals—and occasionally from others as well.

DANCING: New dances, outdoor dances, indoor dances, rhythmic dances, cosmic dances and their outdoor, indoor, rhythmic and cosmic dancers.

FASHIONS: From Paris, London and New York for all discriminating and well-dressed American men and women.

DOGS AND MOTORS: Photographs of the best-bred dogs and the best-built motors with descriptions and timely discussion of them.

SHOPPING: An index to the best shops; what they sell, and a shopping offer that is bound to interest alert men and women.

We Promise You, Solemnly

that Vanity Fair is not just one more magazine; or even a new magazine of an old kind—but an ALTOGETHER NEW KIND OF MAGAZINE. It is an entertaining Magazine for Moderns.

We are not going to print any pretty girls' heads on its covers. We are going to spare you the agony of sex discussions. We shall publish no dreary serial stories. No diaries of travel. No hack articles on preparedness. No gloom. No problem stories. No articles on tariff, or irrigation, or railroad rates, or pure food, or any other statistical subjects.

Condé Nast, *Publisher*
Frank Crowninshield, *Editor*

25 Cents a Copy
Three Dollars a Year

Try a Little Dollar Diplomacy!

You think nothing, in your poor deluded way, of spending $4 for a pair of theatre tickets or three faded gardenias, when for only $3 you can secure a year of Vanity Fair, and with it more entertainment than you can derive from dozens of sex plays or a shelf-full of problem novels.

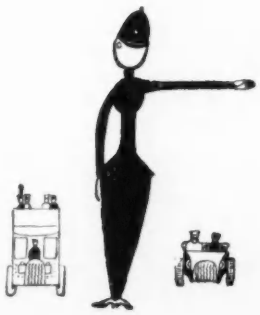

Stop where you are!
Tear off that coupon!

TEAR OFF HERE

VANITY FAIR, 449 Fourth Avenue, New York City

Please enter my subscription to VANITY FAIR for twelve months, beginning with the current number. I will send you my three favorite dollars, on receipt of your bill for that amount.

Name .....
Address .....
City .....
State .....

Vogue 8-15-18

SHOPPERS' & BUYERS' GUIDE

A classified list of business concerns which we recommend to the patronage of our readers

One Year (24 issues), payable with order **$90.00**
One Year (24 issues), payable monthly in advance **98.00**
Six Months (12 issues), payable with order **50.00**
Six Months (12 issues), payable monthly in advance **55.00**
Six Insertions (minimum order), payable with order **27.50**

Shoppers' & Buyers' Guide, Vogue, 443 Fourth Avenue, New York

Andirons and Door Porters

BRASS AND COPPER ANTIQUES, Russian Samovars, candlesticks, andirons, doorknockers. Many unique gifts $1 up. Call or write for particulars. Russian Antique Shop, 1 E. 28 St., N.Y.

ANDIRONS, FIRE TOOLS, Screens and all other fixtures for open fireplaces, of Brass, Bronze and Hand Wrought Iron. Frank H. Graf Mfg. Co., 28th St. & 7th Ave., N. Y.

Antiques

RARE ANTIQUES—Furniture (all periods), China, Colored Glass, Mirrors, Brasses, Jewelry, Pictures, Straffordshire Ornaments. List. Mrs. Charl'te E. Page, Atwater Ter., Springfield, Mass.

BIRN'S ANTIQUE SHOP, 101 W. 37th St. A few choice examples of real antiques together with some very good copies, hand made of Old Woods, at our shop. Repairs of all kinds.

OBJECTS of Art and Period Furniture; Sheffield Plate; China; Bric-a-brac, etc., especially desirable for wedding gifts. Estab. 25 years. E. P. LaPlace, The Antique Shop, 242-5th Ave., N.Y.

LE PETIT TRIANON, 68 Bloor St., West, Toronto, Canada, has a charming collection of old oak period furniture, glass, silver, extremely rare prints, paintings, etc.

MANTELPIECES. Antique English wood and marble mantelpieces, andirons, hob grates, fenders, firetools, trivets & helmet coal scuttles. Arthur Todhunter, 101 Park Ave., N. Y. C.

A CHIPPENDALE MIRROR of a rare and attractive design, 5 ft. long, in three panels, only $20. Fine reproductions, antiques, bric-a-brac. Washington Art Gallery, 51 W. 39th St., N. Y.

OLD MAHOGANY, Mirrors, Clocks, Brasses, Crystal Glass, Lowestoft, Pewter, Quilts. Bklt. Katharine Willis, 272 Hillside Av., Jamaica, L.I. Motorists! 25 minutes from New York.

Arts and Crafts

DRAGONFLY LUSTRE
Your color motif repeated in our unique porcelains, decorated in lustre to meet unusual demands.

DESIGNS NEVER DUPLICATED. Lamp bases, glow lamps, decorative bowls, tea sets or any novelty desired. Dragonfly Lustre Kilns, Grantwood, N. J. Morsemere 557-J.

Art Galleries

THE LITTLE GALLERY—15 E. 40 St., N.Y. Wedding gifts of distinction in hand-wrought silver, hand-carved mirrors, Venetian and Lustred glass. Catalogue on request.

BEAUTIFY YOUR HOME with painting by prom. foreign artist. Moderate prices. Unique fabrics and furnishings. Decorative suggestions gladly given. J. R. Bremner, 680 Mad. Av., N.Y.

ART SALON UNIVERSAL
Painting and Art Objects at off-the-beaten-path prices.
148 W. 57 St., N. Y. C. Tel. 1142 Circle.

Artificial Flowers

MAKE "FAD-FLOWERS": From your scraps of silks and velvets. Now shown in smartest shops on hats & blouses. Most fascinating work. Write. Fad Flower Co., 146 E. 27th St., N. Y.

Art Jewelry and Silverware

TENNESSEE PEARL JEWELRY
Unusual Articles in Baroque Pearl Jewelry. Booklet on request. Established 40 years. H. W. Curtis, Knoxville, Tenn.

Auction Bridge

LILLIAN SHERMAN RICE, 231 W. 96th St., N.Y., author of "Bridge in a Nutshell." Classes in bridge & auction. Game taught in 6 lessons, private instruction. Also by mail. Tel. Riv. 1464.

Automobiles

STEWART AUTOMOBILE SCHOOL, 225 West 57th Street, N. Y. C. Have you noticed how many ladies drive their own cars? We taught them. Full course $55. Booklet.

LADIES & YOUNG PEOPLE taught by a lady chauffeur to drive & care for any car. Touring parties by day, week or month. 8 yrs. exper. Miss M. Avery, 352 W. 46 St., N.Y., 5137 Bry.

IDEAS FOR ALL OCCASIONS
can be found
by exploring
these pages.

Baby's Apparel

SAFE STEPS FOR BABY in Pat. Non-Slip Shoes in all leathers, Button. Sizes 1 to 5, $2 ppd. Booklet. Lady Agents wanted. Little Chick Shoe Co., Dept. V., 130 No. 5th Ave., Chicago.

TURKNIT WASH CLOTHS, delightful for tender skins. Soft, strong patented fabric. One side rough—other smooth. Ask your dealer; 5c. Putnam Knitting Co., Cohoes, New York.

Beauty Culture

MME. ANITA OF PARIS is introducing beauty cream of scientific properties, removes wrinkles, freckles & tan. Sample 10c. 50c & $1.00 jars. 200 W. 109th St., N. Y.

LEISURE ASTRINGENT LOTION highly beneficial to all skins; contracts large pores, removes tan & sunburn, prevents wrinkles. Ppd. $1. Booklet. Louise Vogler, 4246 B'way, N. Y.

QUINLAN ROSE TINT. A preparation of natural coloring—cannot be detected. Harmless & lasting. Per bottle, 50c. Write for booklet. K. M. Quinlan, 166 Lexington Ave., N. Y.

DOROTHY WANDA BEAUTY HINTS
Take wrinkles away with my tissue building, antiseptic lotion. Whitens and cleanses the skin. 50c by mail. 149 Tremont St., Boston.

PATE GRISE, for aging & ugly hands. "Friend of middle-age." Banishes tell-tale "crepiness," restores beauty. Ppd. $2. Aurora Specialties Co., Dept. B., Lowell, Mass. Booklet.

LA DAINTEE adds to your complexion. This liquid beautifier is a combination of a perfect cosmetic & skin treatment. The soft, smooth clearness of youthful skin is restored by

LA DAINTEE LIQUID BEAUTIFIER
Avoid greasy cosmetics by always using La Daintee. Sent prepaid on receipt of 50c. W. E. Cranston Co., 105 Hudson St., N. Y. C.

KNITTED TOOTH BRUSHES adapted to a sensitive mouth, cleans the teeth thoroughly. Recommended by dentists & doctors. 50c per box ppd. J. B. Nesper, P.O. Box 386, Phila., Pa.

MOTHERS—Dermaseptic Ointment is a physician's preparation for babies' skin inflammations, made originally for his patients. 50c tube. Hosken's Derma Cream Co., Grand Rapids, Mich.

NOMA VENUS FACIAL MASK, scientific treatment at home, improves any skin. $2. Noma preparations at B. Altman & Co., Bonwit Teller's, Prof. de Irving, 535 W. 111th St., N.Y.

THE FAMOUS VIENNESE METHOD of reducing surplus flesh. Building up strength & vitality. Correction of disorders of digestion, Anaemia & Insomnia without use of drugs or

OSTEOPATHY. Patrons may master the method in two lessons at their homes. Call or 'phone, Mrs. Elliott, The Beresford, Central Pk. West & 81st St., N. Y. Tel. Schuyler 9240.

Blouses

THE GAY SHOP—CHICAGO (Avis Gay, Anne Gay). Designers of exquisite blouses and outing shirts. Hand work only. 1025 Marshall Field Annex Bldg., 25 E. Washington St.

AUDREY ANDERSON—blouses that are different and individual; finest material, striped voile & linen, morning dresses of unusual style. Sketches on request. Studio, 215 W. 34 St., N.Y.

QUEEN ANN WAIST SHOP—Smart waists for all occasions. Department hand made waists to measure. Suite 208. Catalogue mailed out of town. 347 Fifth Ave., N. Y. Opp. Waldorf.

LOIS PRATT & MARY WILSON. Handmade blouses for sport & dress occasions. Send for latest fad "Quilted Smocks" $10. The French Shop, 114 Monument Pl., Indianapolis, Ind.

Boas, Feathers, etc.

MME. BLOCK, Willow or Ostrich Plumes made into a French Plume Novelty Collarette or Boa. Paradise aigrettes cleaned, remodeled. Ostrich fans repaired. 36 W. 34th St., N. Y.

EVERYTHING IN FEATHERS—Old feathers made into beautiful Boas, Plumes, etc. Remarkable line of new feather effects. Prompt mail service. H. Methot, 29 W. 34th St., N. Y.

Books and Prints

GIFT BOOKS in delightful formats. Mosher editions; art books. Circ. library. New York's most unique book shop. Catalog. Washington Squ. Book Shop, 137 Macdougal St., New York.

NO DEAF CHILD NEED BE DUMB
"What the Mother of a Deaf Child Ought to Know." A handbook for mothers; 75c. Prof. John Dutton Wright, 1 Mt. Morris Pk., W., N.Y.

HAIR Nature-Growth-Common Affection-Rules for Preservation. Illustrated by R. W. Muller, M. D. Price $1.50. Pub. by Wm. R. Jenkins Co., 851-3 Sixth Ave., N. Y.

Candies

LORD'S DOLLAR CHOCOLATES in 1, 2, 3 and 5 pound boxes delivered postpaid anywhere in the United States, $1 per pound. I. F. Lord & Son, 486 Congress St., Portland, Me.

QUALITY and **PREMIERE CHOCOLATES** contain so much real value that each piece is an advertisement in itself. To be had only at the better stores at

60c—80c—$1 PER POUND. If your dealer does not carry them we would be pleased to supply you direct by parcel post. H. D. Foss & Co., Boston. N. Y. Office, 41 Union Sq.

REFINED and CULTURED people pronounce the famous home-made Stickney Chocolates the best made. Prepaid in U. S., $1 the pound. F. G. Stickney, 802 Main St., Waltham, Mass.

Children's Clothes

BEEBEE & SHADDLE, Children's Wear, late of 69 W. 46th St., are at 63 W. 91st St. for the Summer, and will be pleased to call on patrons at their convenience. Phone conn.

IMPORTED Hand-made Smocked **FROCKS.** Sizes 6 mos. to 15 yrs. Frocks sent on approval, exclusive designs. Circular on request. Vogue patterns copied. Mrs. J. B. McCoy, Jamestown, Va.

DISTINCTIVE APPAREL for girls of all ages; boys up to 8. Grace & simplicity of line, unusual materials, subtle & harmonious color schemes. Anne Harmon, 10 E. 46th St., N. Y.

THE BABY'S BAZAAR, 248 Boylston St., Boston. Our fine hand-made layettes include everything a baby will need at birth. Send for layette catalogue.

MISS MOORE. We have added many new features to our specialties for children. Send for catalog. Attractive dancing frocks for Misses & young Girls, 547 Boylston St., Boston.

BABY GARMENTS. Attractively hand-made, infants to two years. Assortments sent for selection. Send stamp for booklet. Mrs. J. A. McMillan, 722 Ashton Bldg., Grand Rapids, Mich.

THE FAIRY GOD-MOTHER'S SHOP
Where the magic wand creates everything wonderful that wee tots wear—Dollies too. 280 Madison Ave., N. Y. C.

OUT OF TOWN READERS OF VOGUE
while shopping in New York
should use this Guide as
their shopping directory.

Cigarettes

FROM THE ORIENT, Harem Ruby Turkish Cigarettes, Flor de Shirza flavor, $1 box; Ambree, 50c box; plain Turkish Cigarettes, 25c box. Vicomtesse Alma Surok, 500-5th Ave., N. Y. C.

HAIDEE PERFUMED CIGARETTE—Ornamental Boudoir Box; gold tip. Real Turkish tobacco, delicately scented. Send $1.25 for 50 to Chalkiadi & Co., 503 Fifth Ave., N. Y.

PERA—For fifteen years the Vogue in England—see why—Plain-Cork, $2.00; Gold-Straw, $2.50 the hundred. Pera Cigarette Co., 78 Fifth Ave., N. Y.

WILL NOT STAIN YOUR FINGERS
"Club Blendettes"—Very mild & aromatic. Not perfumed. To order only. Gibson-Haddon Co., 47 W. 34 St., New York City. Greeley 542.

CURTIS CIGARETTES. The dating of each cigarette insures freshness—a pure cedar box preserves the flavor—Immediate delivery by Parcel Post prepaid.

CURTIS CIGARETTES. The best Turkish tobacco that reaches this country—cleanly manufactured, carefully packed. $2.50 per 100—Sample box 25c. Harry A. Curtis, 320 5th Ave.

MILD, AROMATIC, Turkish Cigarettes. Gold, plain, cork tip. 100 packed daintily for $2. With monogram $20 a 1000. Nilla Dearborn Cigarette Co., 220 W. 42 St., N. Y. Bryant 9638.

China and Glassware

GEORGE L. EMERSON, IMPORTER. Boston's most interesting China Shop. Unusual selections for city, shore & country homes. Circulars, 420 Boylston St., Boston. Rooms 200-516.

GEORGE, L. EMERSON, IMPORTER. Satisfied customers note the fact that purchases arrive in perfect condition and at the right price. Circulars. 420 Boylston St., Boston.

Chiropody

DR. E. N. COGSWELL, Surgeon Chiropodist
Foot Tonic to use after the dance, $1.
Foot Ointments 50c. Toilet Powder, 25c.
Expert manicuring. 500 Fifth Ave., New York.

FOR ALL FOOT TROUBLES Go to Dr. W. J. Trusty, Surgeon Chiropodist. 27 W. 46th St., New York. Phone Bryant 9734. Send 50c. for full sized box of "Foot Comfort."

Cleaning and Dyeing

LEWANDOS CLEANERS and DYERS
New York Shops
348 Madison Avenue
801 Madison Avenue

LEWANDOS CLEANERS and DYERS
75 North Pearl Street, Albany
1633 Chestnut Street, Philadelphia
New Haven Bridgeport Waterbury Hartford

LEWANDOS Providence Newport Fall River Fitchburg Springfield Worcester Salem Lynn Lowell Portland Cambridge Brookline Roxbury Waltham Watertown Malden

LEWANDOS Boston Shops
17 Temple Place 284 Boylston Street
248 Huntington Avenue
Cleaners and Dyers

KNICKERBOCKER CLEANING CO.
High-class cleaners and dyers of New York. Main office, 402 East 31st St., Murray Hill 6618. Branch offices, telephone connections.

SCHWARZ & FORGER, CLEANERS
of fine gowns. Sport Clothes properly cleaned. Address 619-5th Ave. (near 50th St.) or see N. Y. Phone Book.

REES and REES, CLEANERS and DYERS, 541 Fifth Avenue, New York City. 305 Livingston Street, Brooklyn, N. Y., and 17 other Branches in New York.

REES and REES, CLEANERS OF LACE Curtains. 418 Boylston Street and 44 West Street, Boston, Mass. 1627 Beacon Street, Brookline, Mass.

REES and REES, Cleaners of Blankets, 6 Elm Street, Worcester, Mass. 78 Pearl Street, Hartford, Conn. 331 Greenwich Avenue, Greenwich, Conn.

REES and REES, CLEANERS of Oriental Rugs. 1706 Chestnut St., Phila., Pa. 104 Clifton Ave., Lakewood, N. J. 1211 Boardwalk, Atlantic City, N.J. 208 Main St., New Rochelle, N.Y.

Clocks

FINE IMPORTED CLOCKS
Distinctive period designs in grandfather and mantel clocks. Expert repairing. All work guaranteed. Harris & Harrington, 12 W. 45 St., N.Y.

HALL CLOCKS REPAIRED by Specialists who understand all domestic and imported hall clock movements. Send for testimonial booklet. W. Clock Shop, 951 Flatbush Ave., Brooklyn, N.Y.

SHOPPERS' AND BUYERS' GUIDE

A classified list of concerns which we recommend to the patronage of our readers

Corsets

MME. S. SCHWARTZ
Corsetiere.
11 East 47th Street New York
Telephone 1551 Murray Hill.

MME. ROSE LILLI, Corsetiere
Models which accurately forecast the "Trend o' Fashion." Custom made only.
15 W. 45th St., N. Y. Tel. 2818 Bryant.

GOSSARD FRONT LACED CORSETS fitted by experienced corsetieres, $2 up; retail only; brassieres fitted; corsets to order. Olmstead Corset Co., 179 Madison Ave., at 34th St., N.Y.

MME. BARCLAY MODART FRONT-LACE
Corsets.
553 Fifth Avenue, New York.
Tel. 4474 M.H.—Also (see Modart Display ad.)

PEETZ FRONT LACE CORSET, $5.50 to $30 Custom made; ready to wear. Corsets made to order in 24 hours. Ready to wear models always on hand. 45 W. 37th St., N.Y. Tel. Greeley 4786.

THE GILLETTE CORSET—Custom made. Originated in Paris, but made in U. S. A., sold by exclusive representatives only. Write for particulars. The Gillette Co., 500-5th Ave., N.Y.

BERTHE MAY'S MATERNITY CORSET Special for purpose. Dress as usual. Uninterrupted comfort. Mail orders. Write for booklet 29, or call at 10 East 46th Street, New York.

LOUISE GREENWOOD, Corsetiere, 500-5th Ave., N.Y. (4th fl.); Bryant 5121. Made to order & ready to wear. Prices most reasonable. Corsets copied, repaired. Measurement blank on request.

REDFERN CORSET SHOP—Ready-to-wear Redfern Corsets (back and front lace) and Antoinette Brassieres fitted by trained experts. $3 to $25. 510 Fifth Ave., N. Y.

VIAU'S FRENCH CORSETS—Corsets for slender figures with undeveloped bust. Also reducing. Special corset for deformed figures. B'klet. Viau Corset, 39 W. 34 St., 9th floor, N.Y.

GROSSMAN—Corsets and Brassieres
For all occasions.
French corsets copied correctly.
2 W. 47th St., N. Y. Tel. Bryant 2060.

MISS BRYAN, PHILADELPHIA, PA.
Custom-made, ready to wear. Corsets copied perfectly. Altering and repairing.
147 South 13th Street.

MME. BINNER—Corsetiere.
At 561 Fifth Avenue, New York.
Internationally favored for 30 years.
Tel. Murray Hill 559.

THE RAY WAY BAND corrects pouching abdomens, weak, slouching figures. Adjusted inside corset. $1. State size corset. The Ray-Way Co., 214b Hearst Bldg., San Francisco, Cal.

MME. CALDOR—The Finest Corsets in New York for those who appreciate the best. Personal attention given to all orders. 350 Madison Ave., N. Y. Tel. Mur. Hill 1270.

Corset Hospital

ALONSO'S CORSET HOSPITAL
500 Fifth Av., N.Y., cor. 42d St. Corsets cleaned, repaired, or altered. Exact or modified copies of foreign or domestic corsets. Moderate cost.

R. & B. O'CONNELL Corsets made to order. Corsets copied. Old ones made new. Mail orders solicited. Phone Plaza 7265.
880 Lexington Avenue, near 66th St., N. Y.

Cross-stitch Patterns

ATTRACTIVELY COLORED, 4 sheets, quaint orig. designs, $1. Spec. prices to shops. Exclu. & indiv. designs, monograms, kalograms to order. Edith Allen Hall, Stamford, Conn.

Cushions

ARTISTIC CUSHIONS including wool embroidery. Unique & original designs in patchwork. Cushions made to order. Call or write. Sessers Studio, 82 Wash. Pl., N.Y. Spring 1076.

Dancing

The A. ALBERT SAATO Academies of Dancing, B'way, 86-87 Sts., N.Y., Schuyler 6435. The modern dances taught priv. Children & adults' classes now form. Teachers' course. B'klet sent.

LOUIS H. CHALIF, Grad. Russian Imperial Ballet School, personally teaches Interpretive, Simplified, Classic, National and Standardized Ballroom Dances, 7 W. 42d St., N. Y. C.

NORMAL COURSE—MODERN DANCES There is an ever growing demand for capable modern dance teachers. Our course prepares you for paying positions. Direct supervision of

MR. G. HEPBURN WILSON, M.B., American Authority on Modern Dances. Write, phone or call Fifth Ave., N. Y., Thorley Bldg., N. W. cor. 46th St., Bryant 6321, for rates.

CASTLE SCHOOL OF DANCING—Class & Private lessons. Normal Courses throughout the year. Ballroom dances. Opp. Ritz-Carlton, 24 East 46th Street, N. Y. Catalogue.

DANCING IN ALL ITS BRANCHES—Ballroom; Interpretive; Russian; Ballet; Toe; Eurythmics; Pantomime, under well known specialists. Castle School of Dancing, 24 E. 46th St., N. Y.

Dancing—Cont.

ALVIENE—DANCE ARTS (20th year). Classic, Interpretive, Ballet, Technique, Pantomime (Society or Stage); also Teachers' Normal course 225 W. 57th., N. Y. Catalogue.

CATHERINE CULBERT. Private lessons & classes in ballroom & classic dancing. Special children's classes. Circular upon request. Circle 1350 or Plaza 290. Carnegie Hall, Studio 60, N. Y.

MISS ILA D. KNOWLES (late of Castle House). Modern Dancing Specialized. Teacher's Ballroom Course June, July. Private and class instruction. 562 5th Ave. (cor. 46 St.), N. Y. C.

Decorating and Furnishing
(Continued)

MISS McBURNEY & MISS UNDERWOOD of 42 W. 39th St., have removed to 19 E. 48th St., New York. Interior Decorations, Painted Furniture & Special Chintz.

CURTAIN MATERIALS by the yard. Voiles, Marquisettes, 15c to 35c. Batistes 50c, lace nets 45c to $1. English Velvets, $1.25, $2.25. Send for samples. Herbert B. Kerlin, 11 E. 43 St., N. Y.

ORIENTAL RUG Information Service—Public lectures, private classes & personal instruction. Inquiries about rugs answered free. A. U Dilley, Architect's Bldg., 101 Park Ave., N. Y.

Decorating and Furnishing
(Continued)

METAL WINDOW BOXES AND TUBS. Plants thrive in our self-watering flower boxes! 3 samples worth $4.10 sent for $3.00. Circ. R. Kidde & Company, 90 B'way, N. Y. C.

MRS. GILLETTE NICHOLS, Inc., 402 Madison Ave., N. Y. 15 yrs. with Miss A. M. Swift. Smart & attractive furnishings for all interiors. Long experience with town and country house.

THE REED SHOP, INC. 8 East 37th St., N. Y. Reed Furniture of all descriptions. Novel and attractive chintzes. Cretonnes and Furnishings.

CANDEE 17 E. 48th St., N. Y. C. **BOEHM**
Recognized masters of period interiors.
Rare Tapestries & antique furnishings.
For years authorities on interior decorating.

F. N. DOWLING. 26 East 57th St., N. Y.
London Paris
Most exclusive shop for French & English Furniture, Printed Linens, Wall Papers, etc.

SEASONABLE SUGGESTIONS — Consult Robert N. Hunter, Decorator and Furnisher, 33 Clinton St., Brooklyn. Estimates, designs, suggestions, samples. Corres. solicited. Est. 1860.

FAB-RIK-O-NA INTERWOVENS. Newest, richest, most beautiful wall coverings. Durable, economical, fadeless. Send for free s'ples. H. B. Wiggin's Sons Co., 350 Arch St., Bloomfield, N.J.

TOWN AND COUNTRY HOUSES furnished & decorated, high class Furniture, Oriental Rugs & Home Accessories, at Wholesale. Estimates upon request. Edward Leis, 59 5th Ave., N. Y.

WHEN YOU RETURN will your house be ready for you? Interiors decorated complete, including remodeling. Sketches on request. Schachne Studios, Dayton, Ohio.

H. KLINGENFELD, Studio, 665 Fifth Ave. Consulting Decorator, Furnisher & Commission buyer. Thorough knowledge of styles & color values. Decorative schemes & estimates fur.

In his **"HOUSE OF THREE GABLES"** are now many more illustrative rooms specializing particularly in showing country home work as designed and executed

by **G. BOVARD MACBRIDE,** 3 E. 52d St., N. Y. Furniture painted in old crackle, quaint English design chintzes. Special exhibit of Venetian glass in this sample home.

ORIENTAL RUGS AND ARTISTIC furnishings sold direct from the wholesale at a saving to the customer. Chas. H. Koch, 15 W. 34th St., Opposite the Waldorf.

ARTISTIC Home and Club FURNISHINGS at moderate prices. Suggestions and estimates by mail. Write us today.
Wm. J. Convery & Sons, Trenton, N. J.

MARY COGGESHALL—14 E. 48th St., N. Y. Distinctive furnishings and decorations. Novel gifts and lamp shades. Tel. Murray Hill 9345.

Delicacies

ROYAL BLACK Fruit Cake, Finest imported candied fruits, citron, nuts, etc. 2 lbs., $1.60; Royal Plum Pudding, 2 lbs., $1. All ppd. Hoenshel & Emery, Dept. E., Lincoln, Neb.

HOMECRAFT SWEETS. Six individual jars, 3 marmalade, one jelly, one jam, one conserve, in dainty well-packed box. $1.25 postpaid. Price list. Mary's Garden, Wakefield, Mass.

CARDANI'S ICE CREAMS. Fancy Ices. Dainty Salads and Entrees can be ordered at all Cushman stores or at Main office, Sixth Ave., at 53d St. Tel. Circle 205, 1571, 1572.

Southern good things. Kumquats, peaches, figs preserved. Candied Kumquats & orangepeel. Recipes for Crab, Okra & Turkey gumbos, 25c. ea. Angelica Schuyler, 153 Church St., Mobile, Ala.

LADY BALTIMORE CAKE, $2. Assorted Small Cakes, $1 doz. Delicious oil Mayonnaise, $1 qt. All postpaid. Miss Hartsook's Tea Room, Jacksonville, Fla.

Detective Agencies

DRUMMOND'S DETECTIVE AGENCY. Est. 1888. A. L. Drummond, Ex-Chief U. S. Secret Service. Summer robberies investigated. Write 1 Park Row, N.Y., or phone C'tland 2825.

Dolls

COSTUMER TO DOLLS of fashion. We dress Dolls, supply everything from daintiest Lingerie to elaborate Evening gown, Tailored Suit & Opera Cloak. Price $10 and up.

OUR DOLLS' COSTUMES are reproductions of newest Parisian fashion plates. Send your dolls, we'll return them as Queens of Fashion. Burton-Grant Co., 22 Mad. Bldg., Montclair, N.J.

Dress Shields

HOMESPUNS—Fabrics for outing wear. All wool, hand spun, hand woven in the good old-fashioned way. Various colorings & mixtures. Send for samples. Dove & Distaff, Peace Dale, R.I.

"EVER READY" Ventilated Dress Shields; soft, light, cool. Guaranteed. Just slip on. No pins, no buckles. All sizes 50c prepaid. Benedict Co., 591 Mission St., San Francisco.

THE SECRET OF HER CHARM

"My dear! How does she do it?"

That was what the other women used to say of the wife of Captain ——, U. S. N., when he was stationed near New York and she was the life of Navy parties. What was her secret? Her coiffure? It was charming. Her eyes? They were violet. Her frocks? Oh, dreams! They decided that it must be the frocks.

Then he was transferred to the Island of Little Bingtang, where Fashion was represented by a string of beads around the chieftainess' saddle-colored neck.

But Mrs. Captain —— was a clever and resourceful woman. She astonished her friends by appearing in a frock that was only too evidently made far, far elsewhere. Marvel of marvels, it was new! It fitted! It was everything a gown should be. And thereafter, every frock she wore represented what was correctly conceived by her envious friends as le dernier cri of some fashionable coutourier—not extreme nor gaudy, but unquestionably "comme il faut."

Mrs. —— had conceived the idea of doing her shopping through Vogue. A note to Mme. So and So, whose announcement appeared in the Shoppers' & Buyers' Guide, would bring her a charming gown. When she found out that anything purchasable in New York could be obtained through Vogue's directory, the unimpeachableness of Mrs. ——'s habiliments was equaled only by the envy of her unfashionable friends.

"How do you do it?" they all clamored again. And when the secret finally leaked out (as all secrets are bound to do among the wives of naval officers at lonely stations) all of Mrs. ——'s friends began to do their shopping from the very shops whose announcements you see before you on these pages.

SHOPPERS' AND BUYERS' GUIDE
VOGUE
443 Fourth Avenue New York City

Decorating and Furnishing

MRS. BARNEWALL, 19 E. 48th St., N. Y. C. Antique Italian furniture at reasonable prices. Exclusive Imported Fabrics. Murray Hill 8317.

MISS SWORDS, INC.
Interior Furnishings.
18 E. 48th St. New York City.
Murray Hill 6745.

HOMES FURNISHED with individuality. Unusual chintzes, sunfast stuffs, rare silks, lamps, painted furniture, exquisite novelties to order. Graham & Little, 8 E. 37th St., N.Y. M. H. 6325.

MILDRED RICHARDSON KELLY
Distinctive decorative materials and furnishings for all interiors. 42 West 39th St. Greeley 3059.

AMY FERRIS, 6 East 37th Street, N. Y.
Wallpapers, Hangings
Rugs and Furniture
Original Designs in Lamp Shades.

Decorating and Furnishing
(Continued)

FALL AND WINTER decorations taken care of conveniently and economically during Summer months. Write or call for definite information. Stratton & Johns, Inc., 4 W. 40th St., N.Y.C.

MANY BEAUTIFUL HOMES lack atmosphere. I will rearrange your furniture and give your home the atmosphere of your personality. Mrs. Serrell, Studio, 122 E. 17 St., N.Y. Sty. 5487.

RUTH ADAMS, 19 East 57th St., New York.
Architectural Designs.
Interior Furnishings.
Samples by mail gratis on request.

EDITH M. PALMER CO., 11 E. 41 St., N. Y. C.
Decorators. Send for illustrated leaflet on suggestions for sunporches. Lamp shades—sofa cushions—novelties.

ABRAHAM C. BELL — PHILADELPHIA
1708 Chestnut St. Decorative Furnishings. Artistic Wall-papers, Curtain Materials, and Period Furniture. "Unusual Shop of Gifts."

SHOPPERS' AND BUYERS' GUIDE

A classified list of concerns which we recommend to the patronage of our readers

Educational

"COSTUME DESIGN" Corres. Course "Parisian Method." Design for Trades, Stage, Historicals, Movie Studios. Brown's Salon Studio, 1290 Sutter St., San Francisco, Cal.

HUNDREDS OF LADIES in New York drive their own automobiles. They were taught how at The Stewart Auto School, 225 W. 57th St., New York. Full course $55. Booklet.

LINGO, the new game that teaches conversational French or Spanish. Combines great fun and real instruction. Send $1 for Lingo. Centaphrase Society, 623 Heed Bldg., Phila., Pa.

PROF. ROHRER'S WORLD FAMOUS Institute: hairdressing, manicuring, scalp, facial and body massage. Beauty treatment by expert instructors. Free cat. 147 W. 23d St., N. Y. C.

N. Y. SCHOOL OF APPLIED DESIGN for Women. Association of Graduates and Students will supply designers or designs, for all forms of Commercial Art Work. 160 Lex'gton Ave., N.Y.

A MELODIOUS VOICE—the greatest charm of a conversationalist and asset of the speaker. Learn to pitch and modulate the voice. Correct breathing the

FOUNDATION OF GOOD HEALTH. Word shading. Correspondence course of 10 lessons $5. Julia C. H. Allen, 889 St. Nicholas Avenue, New York.

Electric Appliances

BOHN ELECTRIC SHOP—all electrical work for the home. We make a specialty of wiring houses. Also vacuum cleaners & latest electrical heating & cooking devices. 820-6th Av., N.Y.C.

Embroidery

FINE OLD CROSS-STITCH PATTERNS. Taken from samplers. Also other sets, new patterns. Send for circular. Minnie Morgan Williams, 238 Longmeadow St., Springfield, Mass.

WINGENDORFF EMBROIDERIES Special attention given to Trousseaux. Monograms in drawn work, a specialty. 718 Amsterdam Ave., 731 Lexington Ave., N.Y.

EVERYTHING in embroidery & crochet made for you, unique silk or crochet pillows, Luncheon & bridge sets, bags & towels. No catalog. Write Mary Jayne, Railway Exchange Bldg., St. Louis.

Employment Agencies

MISS BRINKLEY, 507 Fifth Ave., N.Y. Tel. 2414 Murray Hill. Housekeepers, governesses, nurses & household servants. Houses opened & renovated under our personal supervision.

MISS SHEA'S Employment Agency, 30 E. 42d St., N.Y. The 42d St Building. Supplies first-class servants, male & female, in all capacities for city & country. References carefully investigated.

MRS. TABER
Agency for Efficient Servants.
Tel. 4961 Plaza.
773 Lexington Ave., N. Y.

MISS G. H. WHITE, agency, 7 W. 45th St., New York. Phone 7789 Bryant. Visiting housekeeper, secretary. Houses opened. First-class help of all kinds. Hours, 10-4. Sat. 10-12.

THE SOCIAL SECRETARIES, INC.
Servants of all kinds & nationalities.
Tel. 7947 Plaza.
5 West 58th St., N. Y.

MRS. EMILY E. MASON of London and New York. For efficient servants, male and female, call, write or tel. Bryant 5633. 131 W. 42d St., N. Y.

MISS INA M. D. LIDDELL, Boston. Servants supplied from kitchen maid to executive butler. Managing housekeepers & governesses. All references verified. 5 Park Sq. Tel. Oxf'd 4104.

MISS INA M. D. LIDDELL, Boston. Every sort of Domestic for the home, whether bungalow or estate. Additional cooks and waitresses for parties. 5 Park Sq. Telephone, Oxford 4104.

SERVANTS FOR PRIVATE HOUSES Mrs. R. Stricker & Nephew (Swiss) Estab. 27 years. All nationalities. References rigidly investigated. 40 E. 28th St., N.Y. Tel. 140 Mad. Sq.

Entertainment

LINGO, a new game for smart parties. Fun & instruction in either French or Spanish. Send $1 for Lingo. Centaphrase Society, 623 Heed Bldg., Philadelphia, Pa.

CARDANI'S CATERING for all occasions is distinctive. Estimates for weddings, receptions & bridge parties furnished on request. Cardani, 6 Ave. at 53 St., N.Y. Tel. Circle 205, 1571, 1572.

MABEL POILLON. Orig. entertainments; pageants; lawn fetes; children's parties; plays rehearsed. Costumes; entertainers of unique ability furnished. 125 E. 70 St. Tel. Len. 2621, N.Y.

ELINOR FOSTER
200 Claremont Ave.
Morningside 211.
New York.

MRS. ELINOR FOSTER. Drawing-room plays of distinctive character. Artistic in arrangement & charmingly presented. Highly endorsed. Descriptive booklet on request.

Fancy Dress and Costumes

PAUL ARLINGTON, INC.
Costumers to the Smart Set. Exclusive designs to order. For sale or rent.
169 W. 48th St., N. Y. Tel. Bryant 2548.

A. KOEHLER & CO. Oldest and finest costume business in New York. Historical, national & fancy costumes. New costumes for rent, to measure & design. 9 E. 22 St., N.Y. Gram. 5271.

Flesh Reduction

OBESITY REDUCTION. Rheumatism benefited by scientific method. Thermo-electric medium, Swedish gymnastics & massage. No diet. Miss Frye, 233 W. 107 St., N.Y. Tel. 1106 Acad.

REDUCING RECORD—146 lbs.—held by Montgomery Irving Inst. of Phys. Educa'n, 200 5th Ave. Weight increased 40 lbs. Re-education of vascular, nervous & muscular systems. B'klet.

ARE YOU TOO STOUT? Reduce your weight; improve your figure with permanent results at Dr. Graf's Electro-Medical Institute. No dieting. Bklt. 411 West End Ave., N.Y. Schuy. 8409.

THE FAMOUS VIENNESE METHOD of reducing surplus flesh. Building up strength & vitality. Correction of disorders of digestion, Anaemia & Insomnia without use of drugs or

OSTEOPATHY. Patrons may master the method in two lessons at their homes. Call or 'phone Mrs. Elliott, The Beresford, Central Pk. West & 81st St., N. Y. Tel. Schuyler 9240

Florists

MAX SCHLING, 22 WEST 59TH ST., N. Y.
The most popular Florist.
Fills every order right.
"Tasty assorted Boxes of Flowers from $2 up."

MAX SCHLING'S SERVICE TO VOGUE'S patrons in past recommends Schling's Flowers and Plants for every occasion. "Good Luck Plants at $2.50 each."

MAX SCHLING'S FLOWERS in any city, in any State, delivered within two hours direct, or through one of his eleven hundred correspondents.

MAX SCHLING, 22 WEST 59TH ST., N. Y.
Any order placed
with above is guaranteed.
Phones Plaza 1421 & 2022.

WHEN YOU THINK OF FLOWERS
Think of Stumpp.
"New York's Favorite Flower Shop."
58 St. & 5th Ave. Phone Plaza 8190.

For the Summer Home

FOR THE SUMMER HOME. Cretonnes & chintzes for slip covers & hangings. New & exclusive designs. Hendrik Hudson Art Shop, 2873 B'way (bet. 111 & 112 St.), N.Y. 9591 Morn'side.

F. A. O. SCHWARZ, 303 Fifth Ave., N. Y. A splendid assortment of Couch Hammocks & Lawn Parasols in distinctive designs. Athletic Slides, Merry-Go-Rounds, Sandboxes, etc.

F. A. O. SCHWARZ. Portable Houses in wood and canvas, as well as many other things that add charm to outdoor life. Canoes, lawn furniture, etc.

Furniture

LEAVEN'S FURNITURE. Simple, straight line—unfinished, stained, enameled, ornamented. Illus. Free. Confer with decorators, or Wm. Leavens & Co., Mfrs.—Finishers, Boston.

LOUISE BRIGHAM'S distinctive studio, bungalow, home nursery furniture. Choose your own colorings. Low prices. Permanent exhibit. 16 Horatio St., N.Y. Home Art Masters. Cat. free.

Furs

SUMMER FURS AT SUMMER PRICES. Repairing & remodeling guaranteed. Charles Horwitz (Furrier since 1892), 43 E. 8th St., N.Y. (2 blocks west of Wanamaker) Tel. 137 Stuyv.

FUR REMODELING Specialty of Renovating old fur garments. Prices as low as consistent with good workmanship. A. H. Green & Son, 37 W. 37th St., N. Y. Greeley 3058.

WHITE AND BLUE FOX, most fashionable Summer Fur, at wholesale. Just to get readers acquainted with the advantage of buying from manufacturer. J.O. Tepper, 14 W. 31 St., N. Y.

FURS from **CANADA.** Beautiful rich White Fox Scarfs, Medium, $35. Large, $45. Sent on receipt of price, duty & exp. pd. Guaranteed. Alexandors, Inc., 428 St. Paul St., W., Montreal, Can.

Games and Puzzles

Y. W. C. A. (Central Branch), 14 W. 45th St., N. Y. Picture puzzles exchanged for 50c; also for sale. Each puzzle sterilized. Call, write or telephone. Bryant 5763.

THE T. L. PICTURE PUZZLES have opened an agency in New York at 319 West 57th St. Puzzles exchanged for 50c, also for sale. Call, write or telephone Columbus 8103.

Garden Things

HOWARD STUDIO, 5 W. 28th St., N. Y. Expert makers of garden statuary, benches, sundials, fountains, vases and mantels, made in rare marbles, stone, terra cotta, bronze, etc.

LANDSCAPE Decorators & designers of beautiful gardens, under the personal direction of Francis Howard. Designs & estimates submit'd. Decorative catalog, 25c. Tel. 3457 Mad. Sq.

RUSTIC BIRD HOUSES for any location or bird. All prices. Protect the Songsters as they need your help and will beautify your grounds. D. & B. Mnfg. Co., Lansing, Mich.

ERKINS STUDIOS SPECIAL. Adorn your garden with a Pompeian Stone Bird Bath. Diameter 26 inches. Frost proof. Price $5.00. Catalog. 227 Lexington Ave., N. Y.

Golf

AFTER DINNER GOLF! Real Golf played indoors. Set contains Scientific hole, discs 1, 2, 3, hazard, bunker, Tee mat; rules, etc.; carriage pd. $3.50, with putter, mashie, ball, $5. 1123 B'way.

GOLF BALL MARKER (Pat.)—A vest-pocket device imprints owner's initials. A unique prize gift, etc. Price $2. Send for folder. Simplex Marker Co. (M.O. dept.), 110 N. 2d St., Phila., Pa.

Gowns Bought

MME. NAFTAL, pays highest cash value for fine misfit or slightly used evening, street and dinner costumes, furs, diamonds, silverware, jewelry. 69 W. 45th St., New York. Bry. 670.

WE PAY CASH for ladies' misfit, slightly used or discarded clothing of any description. Oldest, most reliable & pay best. Write, p'hone or send. Mme. Furman, 103 W. 47th St., N.Y. Bry. 1376.

MME. FURMAN. New York's most unique shop of its kind. We pay highest cash prices for Evening, Street & Dancing Frocks, Furs, Diamonds & Jewelry. 103 W. 47 St., N.Y. Bryant 1376.

MOVING PICTURES wardrobe keeper will pay more than dealers for gowns, wraps, waists & men's apparel. Write, send or phone 4765 Bry. Aarons, Universal Exchange, 744-6th Ave., N.Y.

Gowns and Waists
Made to Order

ARTISTIC DRESSES
Made from your own material.
Unusual Remodeling. Reasonable prices.
Homer, 11½ W. 37th St., N.Y. Tel. 5265 Greeley.

REBUILDING OF GOWNS—All your last season's frocks can be successfully rebuilt after the fashions shown in this issue of Vogue. Homer, 11½ W. 37th St., N. Y.

OLD GOWNS MADE NEW. Mrs. Gordon, 51 W. 37 St., N.Y., is noted for her skill in remodeling out-of-date frocks, and turning them into individual and attractive creations that

DEFY YOUR EFFORTS to distinguish them from new models. Your own material built into smart and distinctive gowns. Prices that are within your means. Mrs. Gordon, 51 W. 37 St. N.Y.

VICTORINE—REBUILDER OF GOWNS—Old gowns of every kind remodeled equal to new
Evening gowns a specialty.
160 West 84th Street, New York.

THE MISSES CURRAN will make your street and evening gowns and waists for all occasions, and also do remodeling at reasonable prices. 134 Lex'ton Av. (29th St.), N.Y. Mad. Sq. 8188.

GOWNS RECONSTRUCTED—MME. ROSE Why experiment elsewhere when you are absolutely assured here of the best in Style, Fit and Workmanship at very moderate prices?

WE DO the largest business in New York in the Remodeling of Gowns, because of our Magnificent Work and Low Prices.

SEND your gowns to us for estimate. If our price does not meet with your approval, we will return gowns prepaid. Mme. Rose, 11½ and 13 W. 39th St., N. Y. Tel. Bry. 2771.

MME. BROWN, 677 Lexington Av., N.Y., cor. 56th St. I make and remodel gowns to your individual taste at most reas. prices. Work guaranteed. Satisfaction assured. Tel. 4928 Plaza.

KATHARIN CASEY. Gowns for all occasions. Dancing & Afternoon frocks. Your material used if desired. Remodeling also done. 36 E. 35th St., N. Y. Tel. 1033 Murray Hill.

MME. PITOT EXCELS in Remodeling Old gowns into newest Parisian styles. Also gowns to order. Customers' own material used. Moderate prices. 12 W. 47th St., N.Y. Tel. Bry. 5538.

TAFEL INVITES YOU
to drop in & inspect many attractive summer models & dresses for outdoor wear. 44th St.
Opposite Astor Hotel, N. Y.

JUST A REMINDER
Combine pleasure with business while in New York. New Summer dresses made or old ones remodeled at the Mending Shop.

SUMMER DRESSES
copied from Vogue sketches. New dresses or old ones made new, fashioned into latest styles. The Original Remodeling Shop.

WHY WORRY about summer dresses? New material made up or your own used if desired at The Mending Shop, Miss H. Redding Coughlin, 17 E. 48th St., N. Y. Phone Murray Hill 5062.

Gowns and Waists—Cont.
Made to Order

HANNAH GILKES does dressmaking by mail. Fitted linings required. Your own materials used. Remodeling. Estimates cheerfully given. 60 West 10th St., New York City.

SMART GOWNS AND SUITS
Made to order.
Distinctive remodeling.
Mme. Zara. 625 Lexington Ave., N. Y.

MIND YOUR MENDING. We mend and repair & make a specialty of children's clothes, underwear, sport skirts, bathing suits, etc., etc. 762 Madison Ave., near 65th St., N. Y.

BLAINE, Inc.—Formerly with **THURN.** Tailored Frocks—Gowns. Contemporary Paris fashions and own originations.
1 East 53d St., New York.

MME. ELISE—Parisian Dressmaker. Our dresses and coats are distinctive, yet in tasteful style. Made for all occasions. Evening gowns that are "different." 66 W. 71 St., Col. 3975, N.Y.

A BLOUSE TO MATCH your tailored gown, color & style to harmonize. Also separate skirts in linen & wash materials. Lillian H. Shaw. 41 W. 37 St., N. Y. C. Greeley 625.

"THE WARDROBE"
A sewing shop where women's clothes will be designed and executed.
24 East Tenth Street, New York City.

MADE FROM MEASUREMENTS—Exclusive & Artistic Gowns, $35 to $150: Blouses $12 to $40. Pers. atten. to details. M. Belle Dubue, Suite 407, Hume-Mansur Bldg., Indianapolis, Ind.

I. JACOBS & CO., Importers, Dressmakers and Ladies' Tailors, are now located at 49 W. 46th Street, N. Y. Formerly 7 W. 31st Street. Models for Immediate Delivery.

M. ELINOR FALK, 107 W. 47th St., N. Y. Original gowns made to order. Remodeling a specialty. Materials accepted. Moderate prices. I also make fitted linings. Tel. 376 Bryant.

KIEFERLE PHILADELPHIA
2005 Walnut Street.
Distinctive—Fashionable Gowns.
Tailored Suits, Top Coats, Wraps, Blouses.

ATLANTIC CITY, N. J.
Murray—Gowns.
Estimate Gowns. Customer's materials used.
1006 Pacific Ave. (Adjoining Post Office.)

FAUCHER AND GOLDEN—Gowns, Suits, Waists, French Models, Vogue styles copied. Striking creations, expert remodeling. Satisfaction and perfect fit assured. 2 W. 47th St., N. Y.

STUNNING CREATIONS in gowns and blouses. Designed for you personally. Write for Spring suggestions. Gowns $39.50 up; blouses $20 up. Vickers et Cie., 366 5th Ave., N. Y.

MME. MARKS MAKES A SPECIAL OFFER
during the summer months
of three linen skirts for $21.
11 W. 46th St., N.Y. Tel. Bryant 3378.

LA JEUNESSE, 10 East 43d St., N. Y. C. Tub dresses, sport dresses and sweater suits for girls, young ladies and ladies.
Also Hats.

Gowns and Waists
Ready to Wear

MAXON—MODEL GOWNS (Establ. 1899). If you can wear model sizes you can buy your gowns and suits at one-half their real value. Chic and Frenchy. 1587 B'way, N. Y., at 48 St.

MARJORIE WORTH & RUTH ROBERTS
Hats, Gowns, Blouses.
12 East 48th Street, New York.
Telephone Murray Hill 6521.

ANNA B. McCULLOUGH, 76 W. 48th St., N. Y. Summer models in taffeta, Georgette, & net for all occasions from $18.50 up. Skirts from $6.75 up. Blouses $3.75 up. Phone Bry. 753.

"WHITE" 46 West 46th Street, New York. Individual—exclusive. Afternoon Gowns in Serge and Charmeuse, also Dancing Frocks; $25 and upwards. Bryant 2346.

GOWNS for Afternoon & Evening, $18.50–$50. 800 dresses to select from. Correct sport apparel, moderately priced, for town & country. Arthur Lindau, 500-5th Av. (at 42d St.), N. Y.

"THE SHOP OF BLACK" Mourning Apparel of quality, style, conforms with social requirements. Gowns, blouses, millinery, accessories. Prices mod. Calder & Co., 2643 B'way, (100 St.)

THE REX SHOP, 22 West 46th Street, N.Y.
Afternoon Gowns and Evening Frocks in Serge or Charmeuse, from $25.00 up.
Hand-made blouses. Catalogue on request.

HUGHES—27 West 46th Street, N. Y.
Importer Creator Gowns
Small Trotteur Frocks of Serge and Silk, also dancing frocks $25.00 upwards.

HUGHES—27 West 46th Street, N. Y.
Smart Tailleur Suits.
Smart Sports Suits and Coats.
Blouses $5.00 upwards. (Phone Bry. 2447.)

MAURICE MENDEL, INC. Three French Shops. Gowns & Tailleur Suits wonderfully smart at $25. Imp. Models. 1395 B'way (38th), 1581 B'way (48th), 13 W. 42d St. (5th Ave.), N.Y.

THE STORE THAT IS DIFFERENT. Mme. Helen Exclusive Millinery. Chic Coats, Suits, Skirts, Dresses at Popular Prices. C. Dexter Harbeson, Inc., Columbus Ave., at 85 St., N.Y.

LICHTENSTEIN APPAREL SHOP. Known for our wonderful values in Gowns, Suits, Lingerie. Dresses, $15 up. Smart, snappy styles. 1562 Broadway, next to the Palace Theatre.

SHOPPERS' AND BUYERS' GUIDE

A classified list of concerns which we recommend to the patronage of our readers

Gowns and Waists—Cont.

Ready to Wear

NEWEST STYLES in Moderate Priced Suits, Dresses, Coats. Ask for our Special $5 Blouse. Extraordinary value. Conven'tly located. Marceau, B'way at 43d St., nr. Times Sq. sub.sta.

Greeting and Place Cards

CARDS AND FOLDERS for handcoloring. Over 200 dainty numbers. Send for illustrated catalogue. Pleasant Pages Free. Little Art Shop, 1421 F. Street, Washington, D. C.

Hair Goods & Hair Dressing

MRS. P. MORGAN. Fine human hair goods. Invisible transformations, switches, etc. Hair dressing. Marcel waving, face & scalp massage. 846-6th Av., nr. 48th St., N. Y. Bryant 2671.

LEHNERT & HUTLI—13 East 49th St., N.Y. Permanent wave by the latest & most improved process a specialty. Importers of hair ornaments & beauty requisites. Tel. Plaza 4658.

BENJAMIN ALEXANDER, 8 East 47th St., New York. Ladies' Hairdresser and Designer of Human Hair goods. Summer stores at Newport, Narragansett Pier & Southampton.

SPIRO'S; EST. 40 YEARS. Hair Specialist. Hair goods & Toilet articles; permanent waving, beauty shop, 45 expert attendants. Send for Bklet. "Hair & Its Care," 26 W. 38th St., N. Y.

FRENCH HENNA D'OREAL Shampoo Powder tones scalp, giving faded or premature gray hair a marvelous natural gloss & bright tint, $1.10. Sent or applied, B. Paul, 38 W. 38 St., N.Y.

WILLIAMS—27 W. 46th St., N. Y. Specialist in permanent hair waving. Guaranteed lasting and harmless. Expert operators only. Latest ideas in transformations. Tel. Bryant 6209.

JOSEPH, 1 W. 34th, N. Y., saves you 40% to 50% on all hair goods. Elimination of ground-floor rent permits this. Comparison invited with 5th Ave. prices, styles and materials. Greeley 1819.

HAIR NETS, 10c, white & gray 25c. Close fit 20c, white & gray 40c. Hair orders receive expert attention. Mail orders promptly filled. The Little Hair Shop, 104 W. 47th St., N. Y.

PERFECTION SHAMPOO. If one has no pet shampoo, don't use "any old thing." Try "Perfection" Shampoo, it will become your standby. $1 ppd. Miss Paul, 504 Jenkins Bldg., Pgh., Pa.

MME. THOMPSON'S HAIR GOODS. Est. 40 years. White & gray hair first quality my specialty. No competition as to prices. Sent on approval. 41 W. 38th St., N. Y.

Hair and Scalp Treatment

MANUEL ET LOUIS—Imported Henna preparation gives faded or premature gray hair a natural gloss. Box $2. Perma'nt wave by experts. Hair designs a specialty. 29 E. 48 St., M. H. 5737.

SCALP SPECIALIST AND NERVE MASseuse. Miss Taylor massages your head, neck & spine, quieting nerves & helps nature restore your hair. 11 E. 43 St. 7393 M. H., Greenwich, Ct.

PARKER'S method of Hair treatment cleanses scalp of imperfections, promotes healthy hair; personal consultation. Write for book "V." "Healthy Hair," 51 W. 37, N. Y. Greeley 202.

ENGLISH HENNA SHAMPOO Powders tone scalp, giving faded or graying hair a marvelous gloss and bright tint, $1. Directions sent. Henna Specialties Co., 505 5th Ave., N.Y.

ENGLISH SHAMPOO, the genuine product of Dr. Evan-Williams, London, is sold in the U.S. and applied at the new and enlarged offices of Henna Specialties Co., 505 Fifth Ave., N. Y.

POMADE HAIR GROWER will fill in the bald spots on your temples and thicken poor, weak hair; $1 per jar. Trial size 25c. Henna Specialties Co., 505 Fifth Ave., N. Y.

WALDEYER & BETTS, SWEDISH SCALP Specialists. Treatment consists of thoroughly cleansing hair and scalp without washing, promotes new growth of hair. 315-5th Ave., N. Y.

A SOAPLESS SHAMPOO that positively prevents darkening of blond hair. Price $1. Scientific preparations for individual scalp and skin cond. Prof. A.C. Manganiello, 2231 B'way, N.Y.

BICHARA—PARIS AND LONDON. Bichara's Henna ,Poudre brightens & tones the hair; Shampoo Delice lightens & strengthens fair hair. Natura Co., sole agts. 461-5th Av., N.Y.

Hats

FRENCH STYLES, $5 to $10 and up. Copies of late Paris models at half what this quality usually costs. Famous actresses wear them. London Feather Co., 21 W. 34th St., N. Y.

ADJUSTABLE Fancy Hat Bands. Wick fancy bands & silk puggaree scarfs in a great variety of color combinations; fit any size hat; club color, to order. Wick Narrow Fabric Co., Phila.

Hemstitching and Plaiting

HEMSTITCHING. Accordion & Side Plaitings Pinking, Ruching, Buttons covered, all styles. Fancy dyeing of nets, chiffons, etc. Mail orders. G. M. Sadleir, 38A W. 34th St., N. Y.

Health Resorts

SUFFERERS of Rheumatism and ladies and gentlemen who desire agreeable summer home in fine country received in private house at Richfield Springs, N. Y.

COURSE in modern languages are also arranged. For details write to Mrs. M. Ebelle, care of Westchester Academy, 53 No. B'way, White Plains, N. Y.

Hosiery

TIFFANY—"C"—SILK STOCKINGS. Absolutely Pure Dye. Best for Summer. Unexcelled value, $1.00 pair; three pairs boxed. Postage paid. Write The Tiffany Co., Dayton, O.

Hotels

HOTEL MARTHA WASHINGTON, 29 East 29 St., N. Y. For women. Rooms $1.50 a day upwards. Meals a la carte; also table d'hote. Luncheon 40c. Dinner 50c. Booklet free.

HOTEL MAJESTIC—Fronting Central Park at West 72nd St. Accessible to all lines of traffic, but away from the noise of the all-night district. R'ms $2 day up. Copeland Townsend, Mng. Dir.

HOTEL ALGONQUIN, 59-65 W. 44th St., The Club Block of New York. Every room with bath. Rates from two dollars. Frank Case.

THE COLBORNE, 79 Washington Pl., N. Y. For Women, quiet, mod. rates. Most accessible to shopping district. Especially adapted for women traveling alone. Miss Ila Johnson. Tel. Spg. 8620.

ANDERSON HOTEL, 102 W. 80 St., N.Y. American Plan—Conducted by Women.—Summer rates. Rooms with bath & meals, 1 person $3 a day. 2 persons $4.50 & up. Misses Anderson, Props.

ANDERSON ANNEX, 146 W. 82 St., N. Y. Quiet, inexpensive rooms with running water & use of bath. Single rooms 75c to $1.00. Double rooms $1.25 day. Mrs. C. L. Anderson, Prop.

HOTEL MARGARET
97 Columbia Heights, Brooklyn, N. Y. Overlooking New York Harbor. Coolest & most delightful spot to spend the Summer.

Three minutes from end Brooklyn Bridge. Room and bath $1.50 up per day. Beautifully illustrated booklet on request. E. D. DePuy, Mgr. Formerly of Plaza Hotel, N. Y. C.

NEW WESTON HOTEL, Madison Ave., N.Y., at 49th St. Accessible, Exclusive, Moderate rates. Unfurnished Apts. on Yearly leases. Furnished Apts. & rooms with bath, perm. or transient.

HOTEL VENDOME, Boston, Commonwealth Ave. at Dartmouth St., 3 blocks from Back Bay Sta. Ideal place to break the journey to and from New England Resorts. Booklet.

WOODWARD, B'way & 55 St., N. Y. Dignified hotel for people of refinement. Especially attractive to women traveling alone. Easy access terminals, shopping and amusement center.

Household Necessities

WHITCOMB BEDS & cribs give lasting value. Designs for summer homes. Whitcomb Metallic Bedstead Co., 34th & Mad., N.Y.; Phila., 1710 Chestnut; Boston, 90 Wash. Factory, Shelton, Ct.

Jewelry and Silverware

MAILED FREE—The blue book of jewelry, diamonds, silverware, ivory. 11,000 High Grade Articles at wonderfully low prices. Write for free copy. Charles L. Trout Co., 170 B'way, N.Y.C.

SILVERSMITH. Gebelein, 79 Chestnut St., Boston. Specialist in the design & execution of made to order presents. Copies and duplications. Old silver utilized. Estimates furnished.

MAXWELL and BERLET, Inc., Walnut at Sixteenth, Philadelphia, Pa. Precious Stones and Jewelry; also sole (Philadelphia) agents for "Tecla" Pearls, Rubies, Sapphires & Emeralds.

GRADUATION GIFTS of Genuine Stones set in silver mountings, $2.00 & up. Antique & modern jewelry, old silver. Oriental & Fresh Water Pearls. Lillian Schorr, 23 E. 54 St., N.Y.

Jewelry & Silverware Bought

CASH FOR BROKEN JEWELRY, Old Gold, silver. We pay highest prices for diamonds, watches, platinum. Estb. 1886. Goods returned ppd. if offer refused. Callmann, 27 W. 37 St., N.Y.

JOHN DALEY PAYS CASH for Platinum, Gold, Silver, Pearls, Diamonds, Antiques; entire contents of houses. Appointments made. 654 Sixth Ave., Corner 38th St., New York City.

S. WYLER, 6 EAST 46TH ST., NEW YORK (Opp. Ritz-Carlton). Tel. Mur. Hill 6175. Specializes in purchasing high class family Jewels and Silver. I have

$100,000 IN CASH TO INVEST
In Pearls, Diamonds, Emeralds, Sapphires, and Pearl Necklaces
Entire estates purchased.

S. WYLER, 6 EAST 46TH ST., NEW YORK
Guarantees all correspondence and transactions entirely confidential. National Bank References. Established 1886.

Jewelry & Silverware Bought

(Continued)

WE PURCHASE fine jewelry, etc., at full value, even tho already pledged. Service is discriminating & intelligent. Call or write L. Bergman, Times Bldg., N. Y. Bryant 2973.

27 YEARS' EXPERIENCE will guar. our reliability. We pay highest cash value for diamonds, jewelry, silverware. Call, write or telephone M. Naftal, 69 W. 45 St., N.Y. Tel. Bryant 670.

WILL BUY FOR CASH your furs, diamonds, jewelry, silverware, bric-a-brac, rugs, furniture, etc. Will call or 'phone. Mme. Naftal, 69 West 45th Street, N. Y. Phone 670 Bryant.

MRS. T. LYNCH'S SON, Inc., pays highest prices for Diamonds, Pearls, Old Gold, Jewelry & Silverware. House founded 1844. 229 W. 42d St., near B'way, N. Y. Bryant 1585.

WE PAY FULL VALUE FOR
Diamonds, Pearls, Colored Stones, Gold, Silver and Platinum.
Also pawn tickets purchased at

BENJAMIN'S JEWELRY SHOP, 1584
B'way, bet. 47th-48th Sts., N. Y. Opp. Strand Theatre. Phone Bryant 4684. All business confidential. Est. 1895. Bonded by city.

CASH
For any discarded jewelry, new or broken. For any diamonds or watches. For any discarded false teeth with or without gold.

SEND by mail or express any gold, silver, platinum, diamonds, watches, gold leaf, magneto points, or false teeth in any shape. Nothing too small or too large. We send

CASH at once and return your goods at our expense if our cash is returned within 10 days as unsatisfactory. Established 1899. Liberty Refitting Co. A, 432 Wood Street, Pittsburgh, Pa.

Lace Novelties

ANTIQUE and Modern Real Laces. Wedding gifts. Table sets, bedspreads, etc. Modeled from your laces, gowns & lingerie. Laces cleaned & mended. Estab. 13 yrs. Zallio, 561-5th Ave., N. Y.

Ladies' Tailors

ORIGINAL MODEL SUITS
and dresses—extreme reductions throughout season. No approvals.
Schotz & Co., 471-5th Ave., N. Y.

ANTHONY, 16 West 46th St., N. Y.
Tailors to Fashionable Women.
Styles Exclusive.
Materials the Finest.

I. JACOBS & CO., Importers, Dressmakers and Ladies' Tailors, are now located at 49 W. 46th Street, N. Y. Formerly 7 W. 31st Street. Models for immediate delivery.

J. TUZZOLI—15 West 45th St., N. Y., will make you a suit for $55, which cannot be duplicated under $100. Quality materials; faultless in making and fit. Imported Spring models.

SCHWARTZ BROTHERS. Creators of styles for Fashionable Women. Tailored suits to order $50 up. Ready to wear tailored suits $19.50 up. Catalog ready. 429-5th Ave., N.Y., bet. 38 & 39.

WILL MAKE A TAILORED SUIT FOR $50 which cannot be duplicated under $75. Special facilities for out-of-town orders. Smart pongee suits. V. Grand, 102 W. 85 St., N.Y. Schuyler 4942.

Ladies' Printed Stationery

FOR INFORMAL CORRESPONDENCE—name and address neatly printed on 125 envelopes & 200 sheets Japan Bond $1. Correct style & size. Ppd. Tiffany Press, Peru, Ind.

Lighting Fixtures

DALE PERIOD FIXTURES—20 TO 35% below retail. Character & Originality. Advice free. Write for Catalog 3 "Lighting the Home." Call at showrooms, 105 W. 13th St., N. Y. City.

Linens

THE PORTO RICO STORE, 402 Madison Ave., N. Y. Exclusive importers of wonderful Porto Rican Filet Tiré household & bridal linens. Monograms. Approval shipments. Leaflet.

OLIVIA Cross-stitched Linens and Designs. Something new in old-fashioned patchwork. Hand-quilted silk crib & bed puffs. Lists sent. Olivia, 2375 A Fairfield Av., Bridgeport, Conn.

ASCHER-LEVIN—Imported Art Bed and Table Linens; French Waists and Neckwear; ladies' and gentlemen's handkerchiefs; monogram work our specialty. 561-5th Ave., N.Y.

IRISH TWEEDS, Worsteds & Fancies, suitable for tailor-made suits. All mannish effects. Irish linen damask table sets and towels. Corres. solicited. Shaun Gilmartin, 54 E. 129th St., N.Y.

PURE IRISH LINENS for the New Home. For the "Dowry Chest" or for gifts. 25c to $1.25. Send for booklet L. Kimball's Textile Shop, Norwich, Conn.

CARREGGI LINENS made in Italy adapted to American uses, by Jane Listman's Shop, "The Sign of the Samovar," Duluth, Minnesota. Prices and leaflet on request.

Lingerie

SILK UNDERWEAR and **Negligees** to individual order. Exclusive styles, refined taste. Hand embr'd in artistically shaded colors. Mme. Paula, 622 W. 137 St., N. Y. Tel. Audubon 8692.

QUALITY BRASSIERES of heavy lace and silk or linen. Made to order in all colors and sizes. Exceptionally handsome. Write for catalogue. Bert Godfrey, 11 W. 46th Street, N. Y.

SCHOOL OF THE NEEDLE, 113 E. 34 St., N. Y. Tel. 8847 M. H. Needle work by foreign girls. Monograms, fine embroidery, lingerie. Models copied. International Institute.

MADAME THIBAULT CO. Designers and makers of matinees, boudoir sets, silk lingerie, etc. Work guaranteed. Amer. Rep. Mme. Thibault Sprague, 47 Herrod Av., Brockton, Mass.

MAISON FRANCAISE, Handmade Deshabilles, Blouses, Lingerie; Trousseaux; distinctly French. 15 West 45th Street, New York, Phone 2818 Bryant.

DAINTY UNDERWEAR, Maids' Aprons, Collars & Cuffs; Table Linens; Bed Linens; Towels; Trousseaux; all moderately priced. Send for cata. McGibbon & Co., 3 W. 37th St., N. Y. C.

Literary Work

SOCIAL SECRETARIES. Dept. of Social Services & Mental Accomplishments. Letters. Articles, Poems written. Visiting Sec., Steno. Manuscripts Universal Inc., 220-5th Ave., N. Y.

Maids' Uniforms

DIX MAKE UNIFORMS for Nurses and Maids and Morning Dresses, are quality garments. Sold everywhere.
H. A. Dix & Sons Co., Dept. Y., Dix Bldg., N.Y.

NURSES' OUTFITTING ASS'N—Uniforms for Nurses and Maids for house and street. Aprons, Collars, Caps, Coats, Bonnets. Catalog V. 450-5th Ave. (at 40th St.), New York.

Massage

DANISH INSTITUTE—116 W. 55th St., N. Y. Electric Therapeutics & Electric Light, Baths, Authentic Oil Massage, Hot Salt Rubs. Trained Nurses as attendants. Tel. 1439 Circle.

Milliners

LOUISE SHEPHARD, 14 W. 47th St., N. Y. Exclusive Shop for High Class Millinery. Correct Morning Wear to suit the individual. Tel. Bry. 7717.

GERHARDT & CO., 12 East 46th St., N. Y. Opposite the Ritz-Carlton.
Originators and Importers of
Exclusive Millinery. Moderate Prices.

SPORT HATS of distinction.
Unusual and appropriate styles for every sort of outdoor wear.
Stern, 448 Fifth Ave., New York.

VERA, 6 East 46th St., N. Y.
A wonderful Collection of Stunning Hats—Original French Models—also my own creation moderately priced.

LYDIA MARSHALL, Hats and Gown Shop. A shop where personal attention is accorded in selecting the correct hat and gown for the customer. 308 Boylston St., Boston.

LANG, MILLINER. Tho showing the newest French model, we specialize in remodeling, using your own material. 13 E. 36th St., N. Y., just off 5th Ave.

MARY GREENAWAY
Hats and blouses for gentlewomen.
The Berkley Building, Room 318
Boston, Massachusetts.

WM. C. KEEN **BOSTON**
Millinery that is created by individual design.
659 Boylston St. Also at Magnolia after June 15.

BRACKEN—
An exclusive millinery establishment of Fifth Avenue's latest importations at popular prices. 8 West 47th St., N. Y.

LADIES' Straw Hats **REMODELED** into latest styles or copied from "Vogue"; cleaned or colored. Hats trimmed. Ostrich repaired. Flowers. Price list. Neuman, 24 E. 4th St., N. Y.

MISS MARDEN. A specialist in attractive & appropriate hats for country, sport, and town wear. Carnegie Hall, 56th St. & 7th Ave., New York. Hours—10 to 4.

Miscellaneous

PATTERNS CUT TO MEASURE from illustrations, description or model. Fit guaranteed. Special attention to mail orders.
Mrs. W. S. Weisz, 41 West 35th St., New York.

Monograms

JANON CO.—MONOGRAMS. Fine hand-embroidered monograms & initials on linens, hdkfs., lingerie, etc., 5c & up each. Small or large orders. Delivery in 1 to 3 days. 17 W. 45 St., N. Y.

SHOPPERS' AND BUYERS' GUIDE

A classified list of concerns which we recommend to the patronage of our readers

Monograms—Cont.

WINGENDORFF. Artistic designs for monograms in drawn work, cross-stitch, eyelet, & cutwork. 718 Amsterdam Ave., 731 Lexington Ave., New York.

Musical Instruments

KNABE VICTOR—VICTROLA Service is perfect. A request by mail or 'phone will bring you full details of Knabe Mail Order Service. Convenient Terms. 439-5th Av., N. Y. Dept. A.

Neckwear

JANE CLARK—NECKWEAR made to order to suit any costume at ready-to-wear prices. Attractive gowns for Summer wear. Children's frocks. 9 E. 43d Street, N. Y.

Nursery Appointments

BABY FURNITURE—Everything made of wood for layette or nursery. "The Better Things." Free Booklet. Frank M. Sawyer, 3512-14 Independence Ave., Kansas City, Mo.

HAND DECORATED Toy Bucket, for storing play-time treasures, $5. Sold subject to satisfaction. Brochure of distinctive nursery appointments on request. Blair Studios, Winnetka, Ill.

BABY BATHTUB. The 3B Tub de Luxe occupies only 3 sq. in. in length of trunk. White rubber guaranteed against boiling water, cleansers and chemicals on white enameled frame.

COLLAPSIBLE, detachable, seamless, sanitary, safe, convenient, light, portable and durable. Self-filling, self-emptying. No back bending, floor wiping, or water carrying. Can't upset.

FITS FIRMLY over regular tub. 10 days trial, year's written guarantee. $7.50 exp. paid. East of Denver—West $8.00. Canada duty collect. Makers of famous BBB tub

SOLD BY NEARLY ALL PROMINENT dealers at $5.00 in East, $5.35 West. Write for circular. Baily Baby Bathtub Company, 565 Quincy St., Chicago, Ill.

Oriental Novelties

CHINESE HANDMADE LACES, embroideries, rugs, porcelains, wallpaper, draperies, etc. Beautiful & desirable. We buy for you. Bklet. Perrs Shopping Service, 19 Quinsan Rd., Shanghai

Perfumes

PARFUM L' OISEAU BLEU—latest creation of Tanty. Face Powder, Sachet, etc. Miniature s'ple Perfume, Face Powder, Sachet by mail, 15 cts. Tanty, Parfumer, 140 W. 34th St., N. Y.

FULLAH PERFUME, a delightful Eastern blend of Bichara, full of Orientalism; Lella, named for an Indian Princess; sample 50c. Bklt. on request. Natura Co., 461 Fifth Ave., N. Y.

Pets

Springside Farms, 21 East 49th St., N. Y. Boarding Kennels at New Hamburgh, N. Y. We attend to transportation. Give your dog a good home for the summer.

"BABY'S FIRST PONY"—A live substitute for the nursery hobby horse. Our ponies bring health and happiness. Pamphlet. Valleydale Pony Farm, Martha's Vineyard, Mass.

THOROUGHBRED Toy POMERANIANS; reasonable. Strong, healthy, from imported prize-winning stock. Most fashionable breed. Order now. Miss Snodgrass, Parkersburg, W. Va.

Photography

COLOR PHOTOGRAPHY—Any Amateur with an ordinary camera and a special yellow screen can photograph persons, landscapes.

TAPESTRIES, furniture, jewelry, etc., in colors true to nature. Booklet on request. R. J. Fitzsimons, 75 & 503 Fifth Avenue, New York City

Portraits

PHOTOGRAPHER OF INDIVIDUALITY & character in Direct Color or Platinum. Mary Dale Clarke, 665 Fifth Ave. Summer Address Rogers Rock on Lake George.

Pictures

SHADOW PICTURES THE VOGUE Dieffenbach's famous Silhouettes, "Ad Astra Per Aspera." All the vogue in

EXCLUSIVE ART CIRCLES. Size 8 x 14 inches. Per set of 10 Pictures, $5.00, delivered to you. The Prang Company, 30 Irving Place, New York City.

Professional Service

PERSONALITY—Developed & expressively clothed. Consultations. Shopping with client. Write or telephone Gabrielle Rosiere, 865 W. 180th St. Tel. 9320 St. Nich.

Quilts

WILKINSON Hand-Made art quilts. From shop to home. To order only. Copyr'ed designs, superb workmanship. A trousseau specialty. Bklt. free. Wilkinson Quilt Co., Ligonier, Ind.

ROSE OF SHARON quilts, cut, basted, ready for buttonholing or whipping. Finest French gingham on long cloth. Create an heirloom by easy work. $8. Dinah Moore, Sta. E. Louisville, Ky.

Rugs & Rug Repairing

CHINESE, PERSIAN & ASIA MINOR Rugs in exclusive designs. Jones & Brindisi, Direct Importers, Craftsman Bldg., 6 E. 39th St., N. Y. "The Maximum Value at Minimum Price."

WASHING & REPAIRING of Oriental Rugs; will prolong their life, enhance their value. Native workers. Est. 1891. Estimates & expressage free. Yardum & Co., 250 W. 87th St., N. Y.

Rooms & Apartments

THE ADRIENNE, 319 W. 57th St., N. Y. Up-to-date pension—Telephone on every floor, private baths, good table. Special Summer arrangements. Apply Miss Proudfoot.

13-15 EAST 54TH ST., N. Y. Boarding-place of exceptional advantages, where home comforts are enjoyed by its guests. The cuisine and location unexcelled. Moderate prices. References.

No. 16 WEST 49TH ST. Central location. Comfortable rooms, parlor floor dining-room, small tables. Permanent, transient. References. Tel. 3846 Bryant. Mrs. M. H. St. John.

GRACE A. SMITH—50 West 94th St., N. Y. Exceptional boarding. Mahogany furnishings. Four poster beds. 16 large rooms on one floor. Table unexcelled.

ATTRACTIVE home for people desiring comfort. Refined surroundings. Cuisine. Location unexcelled. Private Baths. Electricity. Newly furnished. Mrs. Ralston Hart, 56 W. 68 St., N.Y.

54 WEST 54th ST., N. Y. First Class boarding house, in restricted location with a homelike atmosphere. Single & double rooms; suites, private baths, electricity. Write for particulars.

37 EAST 53D ST., N. Y. Pension, centrally located, comfortable rooms. Parlor floor dining-room, separate tables. Permanent arrangements also tourists. Tel. 3637 Plaza. Mrs. F. V. Hart.

Service Bureau

WE BRING NEW YORK to your door. Send for booklet—General Emergency Service, 805 World Building, N. Y. Tel. 2257 Beekman

Shoes

BAD FEET BENEFITED. Our scientific footgear will feel comfortable and look neat. We take casts of both feet. Balanced Shoe Co., 40 West 39th Street, N. Y. C.

Shopping Commissions

MRS. H. GOODALE ABERNATHY Shopping Commissions. No charge. 37 Madison Ave., N. Y.; 75 Boundary Road, London, N. W.; 12 Rue Rennequin, Paris.

MRS. E. F. BASSETT will shop for or with you, furnish your house; suggest costumes. Goods on approval. No charge. 145 W. 105th St., New York. Tel. 4452 Riverside.

MRS. SARAH BOOTH DARLING Purchasing Agent. Accompanying out-of-town patrons. No charge. References. Chaperoning. Write for circular. 112 W. 11th Street, N. Y.

MRS. S. D. JOHNSON Shops for and with customers without charge. 347 Fifth Avenue. Opp. Waldorf-Astoria. Tel. 2070 Murray Hill.

MRS. C. B. WILLIAMS, New York Shopper. Will shop with you or send anything on approval. Services free. Send for Bulletin of Bargains. 366 Fifth Avenue, N. Y.

MISS HOLLIDAY WELLS, NEW YORK. Shopping. Will accompany out-of-town patrons. No charge. References required. 11 E. 41st St., N. Y. Tel. Murray Hill 7051.

MRS. EDGENA BROWN TIPS, 503-5th Av., N. Y., shops for or with you without charge. A specialty of purchasing all articles of wearing apparel, etc., featured in Vogue. Mur. Hill 1731.

MRS. CAROLINE PLOWS. Experience has taught me that certain shops excel in certain lines. I will shop for or with you. No charge. Goods sent on approval. 7 W. 92d St., N. Y.

ELIZABETH C. MALADY—A personal acquaintance with New York's shops enables me to buy with taste & discrimination. Prompt service. Goods on approval. 33 Convent Ave., N. Y.

Shopping Commissions
(Continued)

BEAUTIFUL THINGS I SEE. Write for free Weekly fashion le ter with list of bargains. Shopping free. Anything on approval. Irene Stephens, 334-5th Ave., Tel. Mad. Sq. 8389.

MRS. HELEN ROBERTS, 156-5th Av., N. Y., shops for or with you, no charge. Early Spring styles procurable now, prices low. Private school orders a specialty. Tel. 1290 Fordham.

MRS. GEORGETTE DUNBAR EVANS will keep you in touch with N. Y.'s advanced modes. Will shop for or with you, gratis. Chaperoning. References & booklet. 311 W. 95th St., N. Y.

KATE R. PETTITT, formerly of New Orleans, purchases wearing apparel, housefurnishings and gifts. Services free. Accompanies patrons. References, 60 W. 94 St., N. Y. Tel. 5254 River.

IRMA KORY, 21 W. 46th St., New York. Write me to keep you posted on bargains in N. Y.'s smartest shops. Services free. Goods on approval. References. Smart gowns a specialty.

MRS. EDWIN McCALLA DAVIS, 606 West 116th St., N. Y., will do all kinds of shopping for you. Services free. Specializing wallpapers, chintzes, rugs and artistic furnishings.

LOUISE R. ALLEN. Shopping Specialist. Entrust your commissions to the woman who knows. Trousseaux, Sport Clothes, Oriental Rugs. Garden & Summer home articles, 537 W. 121 St., N. Y.

Mrs. Hunter Wilson, **"EVERYTHING"** 300 W. 109th St., N. Y. C. Interior Decorations—Wholesale & Retail buyer, Schools, Music, Art—Apt's secured.

MISS M. ANN HAMMOND Shopping for and with patrons. No charge. References required. 118 West 69th St., New York.

HOT WEATHER SHOPPING is tiresome. Order thru Miss Neville Chaplin. General shopping & summer novelties. Goods on approval. No charge. Chaperoning. 102 W. 80 St., N. Y.

EXPERT PARIS MODEL BUYING for Dressmakers & Manufacturers. Originality, Exclusivity. 5% Commission charged. Miss Evans & Miss Chipperfield, 208 Rue de Rivoli, Paris.

Smocks and Smocking

E. Z. SMOCKING PATTERNS (2 yds. in length, 25c. ea.) 12 diff. designs—blue or silver transfers. Smocking book & 3 designs, $1. Illus. Cat. Helena Buehler, 39 S. 10th St., Phila., Pa.

COMMISSION SHOP for women's work. Spring showing of attractive negligees, shirtwaists & children's clothes. Sport skirts, new model, $12.75; hats to match $8. 366 Mad. Ave., N. Y.

HAND-DYED SMOCKS $7. In rose, blue, lemon, green & flame. Unusual buttons, white collar. Send bust measure. Gertrude Short Kramer, 156 W. 106th St., N. Y.

Social Etiquette

MLLE. LOUISE AN AUTHORITY. Exceptional training abroad enables me to teach & answer by mail most advanced questions. 10 lessons $1. Compl. course $10. 118 W. 57 St., N.Y.

Social Secretaries

LET US ADDRESS YOUR ENVELOPES, arrange your wedding receptions & supervise your household accounts. The Social Secretaries, Inc., 5 W. 58th St., N.Y.C. Tel. Plaza 7947.

READYREFERENCE Household Account Book For inexperienced housekeepers, engagem't or bridal gift. Learn values. Send address. Paym't upon recpt. of b'k $2. L. R. Arrott, Sewickley, Pa.

Social Stationery

ENGRAVED STATIONERY, monograms, crests, note paper, visiting cards, announcements, etc. Designs, samples & booklet free. Estampe Co., 132 W. 23d St., New York City.

Special Costumes

SCHNEIDER-ANDERSON CO. 16-18 West 46th Street, New York City. Tel. Bryant 8450.

Specialty Shops

THE LIGHTHOUSE WEAVERS make most charming bags for every purpose, baskets, cushions, rugs and hand-woven novelties. The New York Association for the Blind, 111 E. 59th St.

MISS MOORE—SPECIALTY SHOP, 4438 B'way, Chicago. Many new features added to our specialties for children. Send for catalog. Dancing frocks for Misses & Young Girls.

HELEN CURTIS and ELSA STRUSS have designed, in their Workshop, 96-5th Ave., the "Tennisport Blouse," latest gift for the Sport Girl. Imp. Cotton Crepe, hand emb. $6 p'paid.

THE STERLING QUALITY of these shops is attested by their presence in this Guide.

Sport Things

Visit the **SPORTS SHOP. Unusual** and Pre-Advanced Sports Hats, Skirts, Blouses, Sweaters, Coats, Middys. Exclusiveness & utmost value. 500 Fifth Ave. (42nd St.) N. Y.

HAND KNIT SWEATERS—New designs in silk & yarns in all sizes. Also directions & materials sold. Will send samples. Illus. price list. Write 16 Drexel Bldg., Phila. Pa. Mail orders only.

F. A. O. SCHWARTZ, 303 Fifth Ave., N. Y. An assortment of sport goods selected with quality as prime consideration. Tennis, golf, croquet, fishing tackle, etc. Catalogue "S."

F. A. O. SCHWARTZ—Largest and best assortment of Juvenile Sport Goods in the Country. Prices lowest consistent with quality. Catalogue "J."

Summer Resorts

THE ROSS HEALTH RESORT at Brentwood, N. Y. In the Pines of Long Island. Healthful place for a quiet and comfortable vacation. All conveniences. Golf Course. B'klt.

HOMESTEAD HALL, Greenwich, Conn., overlooking L. I. Sound—45 min. from N. Y. Modern conveniences, vegetable garden, tennis court, garage. Open all year. E. P. Lovejoy.

Table Delicacies

SALTO NUTS—WONDERFULLY GOOD—Mixed many kinds. Send $1 for trial box (12 oz. net). Made only by Hatch. He pays the parcel post, 1223 B'way, N. Y. Booklet.

FROM THE SOUTH'S EXCLUSIVE Caterer: Distinctively designed Wedding and Birthday Cakes $3-$30; Pauline Cakes $1. Ky. Goodie B'klet Free. J. C. Benedict & Co., Louisville, Ky.

Tea Rooms

COLONIAL TEA ROOM—379 5th Avenue
Breakfast
Luncheon
Afternoon Tea

THE TALLY-HO, 20 E. 34 St., opp. Altman's.
Luncheon Afternoon Tea
Southern Dinner 85c
"Picturesque, novel experience." N. Y. Herald.

ROSE GARDEN DAINTIES—cakes, cookies, preserves, etc., can be had throughout the summer, although the tea room itself will be closed in July and August. 36 Central Park South.

SUMMER AIRINESS pervades the Clover Tea Shop. Refreshing afternoon tea, luncheon, dinner service continue through summer. Conveniently located at the N.W. cor. 59th St. & Madison Ave.

WHITE SWAN TEA HOUSE bids thee welcome at 28 West 46th St. Luncheon—afternoon tea. Chinese delicacies.

THE ROOFTREE INN where the lover of the picturesque can enjoy both the cookery and the quaintness of a typical English tea room. 5 West 28th Street.

THE FERNERY—22 E. 33rd St.—"The Oldest Tea Room in N. Y."—Club Breakfast, 35c; Lunch, 60c; Tea & Muffins, 25c; Dinner, 75c. Smoking in the garden—Hostess, Miss Tucker.

At the **SIGN OF THE GREEN TEA POT.** Delightful open air English tea garden. Now at 13 East 36 St. Convenient for shoppers. Luncheon—afternoon tea—dinner.

SAVORY TEA SHOP AND charming Summer Garden. Lunch 40c, Dinner 50c. Southern cooking. "Wonderful Apple Pie Always." 45 E. 30th St.

Toilet Preparations

PLEXO EVENING WHITE gives throats, shoulders & arms that soft, creamy look. Does not rub off. 35c a tube at Macy's, McCreery's, Altman's, Gimbel's, Riker-Hegeman's, etc.

EXORA Face Powder, Cold Cream & Rouge produce wonderful results. Sold at Macy's & all large drug & dry goods shops. Send 5c for free samples. Charles Meyer, 1-3 East 13 St., N. Y.

JABON CURATIVO DE BARRIE, a pure white complexion soap. Scented with famous Spanish perfume. By the box, three cakes prepaid $1.00. Barrie, 21 Pearl Street, New York, N. Y.

BAYBERRIE-IZED. Dame Standish Satin Cream. Exquisitely dainty. Makes the skin satin-like & smooth. Protects from sun & wind. $1.00. Sign of the Pine, South Wellfleet, Mass.

QUINLAN FACE BLEACH—Invaluable for removing tan, freckles, mothpatches and all skin discolorations. Price per bottle, $1. Write for b'klet. K.M. Quinlan, 166 Lexington Ave., N. Y.

NATURE SKIN TONIC SPECIALE. This lotion contains a rejuvenating powder which refines pores & firms the skin. Flacon $3. Ag'ts for Bichara's Produits de Beaute, 461-5th Ave., N.Y.

MOSELEY'S "SPECIAL"—A French creme that all women love. Hides years, results immediate, keeps sweet indefinitely. ¼ lb. $3; ½ lb. $5. Moseley's, Dept. 14, Boston, Mass.

"MON ALLURE"—NEW LIQUID CREAM Supreme for Charm of Complexion. Imparts a Freshness of Youth. Send 50c for jar. The Carlerey Co., 801-A Madison Avenue, N. Y.

SHOPPERS' AND BUYERS' GUIDE

A classified list of concerns which we recommend to the patronage of our readers

Toilet Preparations—Cont.

SOLITAIRE—The dainty liquid deodorant for perspiration. Harmless. Effective. 25c at Liggett's, Riker-Hegeman's, Wanamaker's, Stern's, Macy's, Gimbel's or Solitaire Co., Moodus, Ct.

SOLITAIRE—The dainty liquid deodorant for perspiration. Harmless. Effective. 25c at Liggett's, Riker-Hegeman's, Wanamaker's, Stern's, Macy's, Gimbel's or Solitaire Co., Moodus, Ct.

OLD ENGLISH TOILET PREPARATIONS. Liquid toilet soap; Shampoo 50c; pore cream 75c; emollient. Liquid mask. Generous sample, 25c. Mary Crosby Stuart, 538 W.158th St., N.Y.

CLEAR YOUR SKIN of Blackheads and other facial blemishes, by using "My best Friend" Cold Cream Prepared after the secret formula of

EMIL SCHULT, famous facial massage specialist. Booklet containing complete course in facial massage at home free with each jar. Price 50c. Emil Schult, 149 W. 42d St., N. Y.

IMPERATRIX FACE POWDER, 3 tints, stays on, removes shine, 75c, $1.25. Sent prepaid on receipt of price. Money refunded if not satisfied. Imperatrix Co., 87-89 Pearl St., N. Y.

LEIGH, CHEMIST, NEW YORK, makes excellent Face Powder in four shades. Flesh, White, Cream and Mauve. Postal brings sample with booklet. 158 Madison Avenue.

DON'T GO TO THE SEA SHORE without a bottle of M. Kelton Gibson's Skin Tonic. Will prevent sunburn, tan and freckles. Cools the skin, per bottle, $1.00. 185 Madison Ave., N.Y.

CAMELLINE LIQUID POWDER after a noted Victorian formula. A preservative & protection to skin, giving the desired soft, healthy glow. 50c the bottle at all Dept. & Drug Stores.

EMPRESS NAIL POLISH produces brilliant polish not affected by water. Harmless, no acid, no pumice. 25c. Dept. & Drug Stores. Empress, Dept. V., 36 W. 20th St., New York.

EMPRESS SHAMPOO SOAP, a rich creamy lather. No soda or alkali. Cleanses scalp & hair. 25c. Dept. & Drug Stores. 3 cakes 50c, prepaid. Empress, Dept. V., 36 W. 20th St., N. Y.

CREME ROSETTE. Facial cream of wonderful food value to skin. For removing wrinkles and freckles has no equal. Mlle. Koppel, 158 W. 34th St., New York.

"RUVIA" cream Deodorant—harmless, quick vanishing. Boudoir size, with safety screw cap, 25c. Pocket size, for handbag, 10c, ppd. on receipt of stamps or coin. Mennen Co., Newark, N.J.

Traveling Accessories

LIKLY 5-yr. Guaranteed **LUGGAGE.** Ask no favors of the baggageman. Wardrobe, Dress, Steamer Trunks, Traveling Bags & Suit Cases. Bazar Du Voyage, 311-5th Av., 32 St., N.Y. Cata.

JOHN CATTNACH—TRUNKS & BAGS Established eighty years 23 West 45th Street, N. Y. Phone Bryant 4327.

PULLMAN SLIP-ON GOWNS of soft uncrushable silk, beaded buttons to match. Gown & cap, $20. Gown, cap, slippers, $35. Catalog. Dolly Varden Studios, 570 Delaware Av., Buffalo, N.Y.

PARKHURST Automobile Luggage Boxes for experienced motorists. No car, nowadays is complete without one. Essential for long tours, remarkably convenient for every day use. Cat. free.

PARKHURST WARDROBE Trunks afford you the safety, roominess, and instant access to apparel, enjoyed in the home closet. Leaders for more than 50 years in designing & creating

LUGGAGE of the highest type. Our illus. free catalog will solve your packing problems. The J. F. Parkhurst & Son Co., 13 Rowe St., Bangor, Me.; 161 Summer St., Boston; 325-5th Av., N.Y.

Trousseaux

ORIGINAL WEDDING GOWNS now so much in vogue, made to your individual idea and order. Write or call. Homer, 11 W. 37th St., N. Y. Greeley 5265.

WOULD YOU HAVE YOUR WEDDING Veil make the picture perfect? Becomingness & individuality first consideration. Write for sketches & particulars. Miss Allen, 9 E. 43 St., N. Y.

Unusual Gifts

"THE WINDY-WEDGE"—two useful and funny little "anti-rattlers" in box. Rhyme on cover Postpaid, 75c.

"THE WEDGE-KITS"—four saucy black cats, all different, ready to "fit in" anywhere. Decorated box with rhyme. Postpaid, $1.50.

WILE-AWAY BOX, for convalescence, birthdays or journeys. Each absolutely individual and to order. For grownups and children.

FILLED WITH DELIGHTFUL SURPRISES Prices, $5, $6, $7.50, $10 and up. Send for booklet of novelties. Elizabeth H. Pusey, 16 E. 48th St., N. Y. C.

UNUSUAL GIFTS from the Orient. Many new to America. Booklet "Y" on request. Shopping in Chinatown my specialty. Bertha Tanzer, 20 West 30th St., N.Y.

Unusual Gifts—Cont.

GIFT PACKAGES, Hand-colored cards, Latest Novelties for Gift Shops. Ernest Dudley Chase, Boston, Mass.

ART WARES MFG. CO., Indianapolis, Manufacturers, designers, & decorators of art wares from all the rare woods—features hand-decorated wares, including Aquariums and Stands.

Unusual Gifts—Cont.

"KIDDIES' KARRY-IT" Small, light valise attractively prepared and filled with entertaining toys and wholesome goodies for the kiddies $5. Jennie Benedict & Co., Louisville, Ky.

PLUMBRIDGE UNIQUE GIFT BASKETS Gladly welcomed everywhere. 1262 Madison Ave., N.Y. Philadelphia Agency, Miss Miriam Lovenstein, 1414 Spruce Street.

"Oh, my dear! I wouldn't take that hot trip to town today. It's so much easier to write to Vogue."

From the towns within commuting distance of New York City to those in the very furthest corners of the United States—hundreds of women do their shopping through Vogue.

The woman in the small western town who wants to keep in touch with the fashions; the army officer's wife who cannot get to New York; the woman who knows what she wants but cannot find it in her vicinity; all of these solve their shopping problem in a simple and practical manner.

Keep cool—rest your nerves—sit on the porch and fan yourself these warm afternoons, and let us solve that puzzling problem for you. Once you have tried the Shoppers' and Buyers' Guide, you will never arrange a shopping campaign without using it as the basis of your plan.

Remember that shopping by mail is as simple as shopping in person. And it is immeasurably more so if you happen to live two or three hundred miles from the shops you wish to patronize—the "city of shops" that appears in each issue of Vogue.

Unusual Gifts—Cont.

KNEELING PAD for the Garden, $1.50. New ideas in seasonable gifts in our gift portfolio sent upon request. Bleazby Shop of Gifts. Fine Arts Building, Detroit, Mich.

BEAUTIFY YOUR HOME—Real butterflies & flowers in woven trays & coasters—or vases & baskets woven any color to match room. Illus. Cat. Squantum Spec. Shop, Squantum, Mass.

WHIMSICAL CONCEITS in wood. Tipperary Twine Dog, Canny Cat Candlestick, Flower Holders, Bill Files, Things "different," $1 to $5. Made by L. N. Doud, 98 W. Main St., Norwalk, O.

ATTRACTIVE & UNIQUE cut-outs from Maycock Studios. Candy boxes, twine girls, telephone girls, other designs for Easter & Bridge prizes. Cat'log. 570 Delaware Ave., Buffalo, N.Y.

FOR YOUR GARDEN there are many unique specimens of shrub pots, sundials, bird-baths, etc. at Carbone's Shop. A visit will interest you. 342 Boylston St., Boston.

CRUSHABLE SPORTS HAT, hand painted in Bird Design. Blue, rose or yellow. Price $1.75. Effie Archer Archer, 1269 Broadway, New York.

SEAL YOUR LETTERS with Penelope Posters Your name & address on each. Roll of 1,000 in dainty, ribbon-hung box, $1.50. Send check or M.O. today to Penelope Post, Brookline, Mass.

REAL PEARLS cost little more than imitation. Exclusive designs in brooches, pendants, etc., for weddings & graduation gifts. Free descriptive b'klet. Dulasq Co., 932 Chestnut St., Phila., Pa.

SHOPPING BY MAIL IS A DELIGHT When using this Guide as your Directory.

Unusual Gifts—Cont.

PLUMBRIDGE BASKETS—12 baby glass jars of delicious preserves; 4 tea balls, artistically arranged in gift baskets, handle decorated with grapes (candy) $3.75. 1262 Mad. Av., N.Y.

BANDEAUX FOR YOUNG GIRLS. Made of black velvet with flower of color desired. Fits any head. $1.50 each. Bandeaux, 83 Walker Street, Newtonville, Mass.

GIFTS THAT "ARE DIFFERENT," so people say. Maple sugar, purses, bags, table covers, etc. List on request. Prices 15c to $15. Julia R. Kellogg, Benson, Vt.

SPECIAL SUNSHINE MESSAGE carried by the Sunshine Bird to your friend who is ill or far away. Price 25c. Grey Goose Craft Shop, 11 E. Newton Street, Boston, Mass.

ORIENTAL MAIL ORDER HOUSE—Dainty cool, long cotton crepe kimonas, pink, rose, light blue, Alice blue, tea and lavender. Embroidered in white, $2.00; in colors, $3.50. San Francisco, Cal.

Upholstery

BIRNS' SHOP—103 West 37th St., Alterations on Furniture, Hangings, etc., as well as making special pieces at our shop. Mattresses made for comfort and durability.

Wedding Specialties

WEDDING INVITATIONS—Engraving for all society functions. M. T. Bird & Co. Boston, Mass.

Wedding Specialties—Cont.

THE STRAIN OF THE MODERN WEDding is a thing of the past if you let Miss Harris bring to you all the newest designs and ideas for unusual weddings. Write. 145 E. 35 St., N. Y.

Wedding Stationery

WEDDING STATIONERY SAMPLES and "Wedding Suggestions," an interesting and authoritative booklet sent on request. The Crowell Co., 97 Orleans St., Springfield, Mass.

100 WEDDING ANNOUNCEMENTS $6.75 or invitations, hand-engraved, 2 sets of envelopes. 100 Calling Cards, $1.25. Write for samples. V. Ott Engraving Co., 1039 Chestnut St., Phila.

Wall Paper

RICHARD E. THIBAUT, INC. Wall Papers. Thibaut wall coverings are artfully designed and colored to express the true spirit of modern decorating.

RICHARD E. THIBAUT, INC. Wall Papers. At any of the Thibaut stores there is an unusual selection from which you may choose.

RICHARD E. THIBAUT, INC. Wall Papers. Madison Avenue at 32nd St., N. Y. Washington Heights, 3621 B'way, N.Y. Bronx, 485 Willis Avenue, N. Y.

RICHARD E. THIBAUT, INC. Wall Papers. Boston, Mass., 96-98 Federal St. Newark, N. J., 141, 145 Halsey St. Bklyn, N.Y., Flatbush & DeKalb Aves.

Wholesale Gift Shops

DAY-CRAFT NOVELTIES for Gift Shops & Art Needle work Depts. We sell dealers only. For illus. folder and price sheet, send to N.S. Day, Springfield, Mass. S ples at 225-5th Av., N. Y.

ATTENTION GIFT SHOPS AND ART Departments. Do not miss this opportunity to see Day-Craft Novelties. A postal mailed now will bring samples to you.

ANNETA VILLARI CO., 402 Madison Ave., New York. The wonderful Porto Rico Filet Tiré Linens sold and sent on memo. to responsible parties. Write for terms.

BLACK LION NOVELTY SHOP, 607 Boylston St., Boston, originators & manfrs. of song bird twine holders & duck rubber band boxes carried by the most exclusive shops.

BUTTERWORTH, GARDINER & COOKE cordially invite the Summer shop trade to inspect their unusual new display of unique art & gift Novelties. Gift distinctive, useful, profitable.

The Butterworth, Gardiner & Cooke line. Pohlson Galleries, Haeger Potteries, Lawson Studios, National Toy Mfg. Co., Palmode Shop, Newcombs, Leathersmiths' Shop, etc.

The Butterworth, Gardiner & Cooke display rooms at 225 Fifth Ave., New York (Rooms 402-404, Phone Mad. Sq. 1247), are at your service. Use us. "If it's new we have it."

THE LITTLE WORKSHOP, 443 Clermont Ave., Brooklyn, N. Y., makes only for the trade. Summer Shops write now for catalog. Special sample order terms.

THE CRAFTSMAN STUDIOS produce distinctive hand-made gift novelties for shops & art depts. at pop. prices. Write for illustrated catalogue to 191 Fulton St., Brooklyn, N. Y.

JANE GRAY CO., 2 E. 23D ST., N. Y. C. Summer shop buyers will find an attractive line in Blue Bird Basket Bags, cretonne porch pillows & bags, tourists' baskets.

Cream & sugar bowl covers with hand painted bluebirds. The original "Kuddles" Bedtime Dolly can be purchased from the originators only. $5.50 a doz. Jane Gray Co.

A CHICAGO SHOW ROOM has just been opened where can be seen the best things in gifts and needlework novelties. M. E. Bronson, 1505 Republic Bldg.

STUFFED GOOSE GRAB-BAG. Gay goose, stuffed with 20 imported toys. 21 in. high. Price $1.50. Distinctive ideas in Gifts. Catalog. Studio Shop, Studios 20,21,23,96-5th Av., N.Y.

NEVIUS THINGS. Wholesale only. Aquariums, Water Lilies, Birds, Butterflies, Floating, attractively artistic. The Jollikens, a unique family, be sure to meet them. 217 E.38 St., N.Y.

MORE NEVIUS THINGS. The cendrier, practical, dainty. Contrary Mary Sewing Sets, you should see them. Hundreds of new things with many old favorites. Nothing at retail.

IMPORTED RUSH BOTTOM chairs made by peasants. Four sizes, $1.50 up. Also new imports of peasant pottery and glassware. C. J. Dierckx, Importer, 34 W. 36th St., N. Y.

SPORT HATS, ARTIST SMOCK SETS Smart, quaint, original designs by Florence Gough. Paint Box Shop, 150 W. 4th St., N.Y.C.

Willow Furniture

McHUGHWILLOW FURNITURE for town and country houses. Joseph P. McHugh & Son, 9 West 42d Street, New York, N. Y.

BRISCOE

"THE BEST-LIKED CAR IN THE COUNTRY"

De Luxe Eight 38
$985

fully equipped and with all conveniences

IN crowded traffic you can slow down to a crawl—and be off in an instant when the way is clear. You seldom have to shift gears—the whole range of speeds is at your command without changing from high.

"De Luxe Folder" at any Briscoe dealer's, or mailed on request.

BRISCOE MOTOR CORPORATION, 161 Leroy Ave., Jackson, Mich.
The Canadian Briscoe Motor Company, Limited, Brockville, Ontario

A Noteworthy O-G Design

A Novel Costume Pump which is being highly commended by Fashionables

The O-G "KATHRYNE"

Brown Kid
Pump
$7.50

Trés chic et de haut ton

Also Black Russia, Patent leather or white calf skin as preferred. Also brown kid vamp with white kid inlay and dark gray kid vamp with light gray kid inlay.

BROWNS HAVE NARROW EDGING OF LIGHT GROS GRAIN BRAID ONLY

Mail Orders Promptly and Carefully Filled

O'CONNOR & GOLDBERG Republic Building Chicago

MAISON Josef

THE CHILDREN'S SHOP

Hand-made Apparel for Infants up to 4 — Nursery Furniture and LAYETTES

No. 8 East 46th St., New York
Opposite the Ritz-Carlton

The Josef Bassinette

In **any** color. Features:—A **Detachable** Basket with handle; mounted on double-strong support with **wardrobe** drawer. **Dutch wheels,** white enameled. Daintily trimmed with silk, silk ribbons, point d'esprit, Val. laces. Reversible hood. In any color. ***$37.50***

[Orders taken for future delivery]

Other Equally Effective Bassinettes, trimmed, $25.00 up.

Special attention given to ***mail orders***
Nursery Furniture ***Catalog*** *sent on request*

LAYETTES
Hand-made creations
Of Exceptional Daintiness—
To individual order. $50 upward

BULLETIN XXXI

Cheap substitutes and poor leather are being put into shoes and sold as ***Kid—some shoe stores are attaching tags relieving themselves of claims or adjustments.***

Do not accept such shoes when it is possible to get the genuine.

Insist and ***accept*** only shoes made of "F. B. & C." Glazed ***Kid*** and "F. B. & C." White Washable Glazed ***Kid*** "No. 81". Be sure of getting the best.

"The Only Leather That Fits on The Foot Like a Glove on The Hand."

NOTE: "F. B. & C." White Washable Glazed ***Kid*** "No. 81" requires no dressing of any kind. It keeps its new unblemished appearance by the use of "Carbona Cleaning Fluid."

Look for these trademarks. They are ***Now*** appearing on the inside band of shoes of Style and Quality. If your dealer cannot supply you with shoes bearing these trademarks we will refer you to one who can.

F.B.&C. KID — *Black, Bronze and Various Colored Glazed Kid*

WASHABLE "FB&C" KID WHITE GLAZED

Reg. appl. for

FASHION PUBLICITY CO.
of New York

VOGUE WILL HELP YOU CHOOSE A SCHOOL

IF you are endeavoring to do the utmost for the welfare of your children you see to it that their home life is all that it should be. But how about their school life? You cannot follow their activities there as closely as you did at home. Therefore you must be so careful in the selection of their school that your surveillance is no longer necessary.

Who can advise you more wisely in this important choice than Vogue? For Vogue has conscientiously investigated hundreds of schools, and through long experience has become expert in the appraisal of school values. Its co-operation is not limited to Vogue readers—but is, on the contrary, open to all who ask it. A letter from you will receive prompt and personal attention.

VOGUE SCHOOL SERVICE
443 Fourth Avenue New York City

Cotton Frocks for Summer Days

Here are half a dozen Suitable Garments
Selected Especially for Readers of the

WOMAN'S HOME COMPANION

and shown in the new department called

"From the Shops to You"

Voile Dress, $5.00

Voile Waist, $1.98

Striped Skirt, $1.98

Tucked Dress, $9.75

Gingham Dress, $2.95

Girl's Dress, $3.95

WITHOUT their tuckings, frillings, plaitings and shirrings the two frocks at the left of this page could not be the newest. It takes all four to give the summer cotton chic and eclat—regardless of price. But observe the $5.00 and the less than $10.00 marks and subscribe to the Woman's Home Companion. These are in the "From the Shops to You" department for July—and there are others just as desirable in every month of the Companion.

THOUGH a member of the Juvenile Set, past six and not yet sixteen, there's no reason why she, at our right, can't be clothed à la mode. So here she is, dressed in the newest cottons, striped and plain combined and priced at $3.95. Subscribe to the Woman's Home Companion if you want this frock and others to come.

WHAT does it matter if it's only a morning at home? Your dress must be the prettiest and most appropriate there is for such a time. Note the gingham just above, checked in pattern and in style the best. Crochet buttons, black velvet tie and collars and cuffs embroidered, all add style without adding cost.

IT wouldn't be a blouse without its bit of color and it wouldn't be the newest skirt if it didn't have its stripe. But color and stripe are both there—and yet, observe the prices. Surely a summer bargain if secured through the Woman's Home Companion "From the Shops to You" department.

The July
WOMAN'S HOME COMPANION

WOMAN'S HOME COMPANION, 381 Fourth Avenue, New York City
Please enter my subscription to Woman's Home Companion for one year. I will send $1.50 upon receipt of bill on or about.....

Name.....
Street Address.....
City.....
State.....

V
6 15

STYLE is an outward epitome of inward taste, a personal reflection of judgment and station.

Fashion requires of a motor car today, that it shall possess a style indicative of good judgment on the part of the purchaser, and show an appearance which is consistent with the station of its occupants.

Your choice of a motor vehicle is a greater thing than the mere purchase of mechanism.

Scripps-Booth artistry of line combined with exceptional craftsmanship of light-weight building blend in these cars to produce a pride-value exceptional in motor cars, and a road action which adds a further vanity.

FOUR CYLINDER ROADSTER : : :	$825
EIGHT CYLINDER FOUR PASSENGER	$1175
COUPE : : : : : : : : : : : :	$1450

SCRIPPS BOOTH DETROIT

Scripps-Booth Company
Detroit, Mich.

JUN -7 1916
CLB361675

DO LET'S TALK OF FROCKS

GOWNING enters the boudoir with the day and departs not with it; gowns are like the capitalists, always with us; we have morning, noon, and night gowns. And where there is a new gown, there is Vogue.

Consider how Paris has bent its splendid wit on devising new gowns; and it is a wit that does not grow less sharp as the thermometer rises. Who are we to compete successfully against that cleverness, declare, "Lo, I will be free of Fashion"? Not at all; to be "free of Fashion" is simply to be hopelessly out of date. The quickest wit a woman can show is to keep pace with Paris in the very newest frock—and it takes an exceedingly quick step to do that. Vogue has hundreds of wits bent on doing it, and all these hundreds have brought you in the next issue new fashions from Paris—one of them has never been heard of before—and from the importers. Have you heard that the hoop may be banned? Vogue has.

"MONKEY-THINGS"

Society, it has been said, is made up of those who decorate and those who are decorated; and when we look at the mid-Victorian "monkey-things" in the antique shops along Fourth Avenue, and see them in the smartest decorators' shops on Fifth Avenue, and realize that soon they will be in our own drawing-rooms along the Park, we begin to think that we are sometimes more decorated against than decorative. But if it is smart to be mid-Victorian, it is smart; one can argue about it, but not change it. Vogue attempts neither, it has collected the smartest, antique-est, most mid-Victorian yellow and green china parrots and porcelain dogs (poodles and black-and-white spotted varieties preferred), needlework fire-screens and colored glass ornaments that ever came out of the past to delight the humor of a modern generation. Vogue will show you in the next issue even one of those fruit what-nots under glass. Consider the dictum: they are smart.

This design for the cover of the next Vogue,—dated
JULY FIRST,
is by E. M. A. Steinmetz

VOGUE is published on the first and fifteenth of every month, by The Vogue Company, 443 Fourth Avenue, New York; Condé Nast, President; Barrett Andrews, Vice President; George von Utassy, Treasurer; Edna W. Chase, Editor.

Manuscripts must be accompanied by postage for their return if unavailable. Vogue assumes no responsibility for unsolicited contributions except to accord them courteous attention and ordinary care. Vogue does not accept or pay duty on drawings submitted by foreign artists, unless the drawings are sent at the order of Vogue or by arrangement with its New York office.

Subscriptions for the United States, Mexico, Cuba, Porto Rico, Hawaii, and the Philippines, $4 a year in advance. Subscription price for Canada, $5.25 per year; for all other countries, $7.50 per year. Remit by check, draft, or postal or express money order. Other remittances at sender's risk. Single copies, 25 cents.

Change of Address.—The address of subscribers can be changed as often as desired. In ordering a change please give both the new address, and the name and address exactly as it appeared on the wrapper of the last copy received. Three weeks' notice is required, either for changing an address or for starting a new subscription.

Entered as second-class matter February 16, 1910, at the Post Office at New York, N. Y., under the act of March 3, 1879. Cable address: Vonork.

IN OUR LAST MAIL FROM PARIS

VOGUE has heard of the very newest, very smartest, very most French whim ever devised. The last mail from Paris brought news of it; the news was substantiated by sketches; and these sketches were designed for the uplift of woman and the downfall of man. Even Vogue was amazed at this latest and smartest of all Fashion's vagaries. Paris is surely the City of Whims. These newest Paris whims are to wear in your ears, on your boudoir cap, on your motor wrap, on your evening gown, on your boots. In fact, they are—but no; you would never believe what they are. Be sure and read the next Vogue.

IF YOU WOULD BE IN THE "NOH"

We are becoming accustomed to novelty in dramatic productions. Indeed, we are rather coming to demand that everything shall be novel. Nevertheless, it is not often that there is something genuinely startlingly new, such as Vogue will show in the next issue. It is the fashionable sensation of London, most important, most exclusive, most *chic*. This is the seven-hundred-year-old symbolic *Noh* play, imported by W. B. Yeats from Yeddo to Mayfair, and expected, in some dim future, in New York. It was given but once; and four hundred people—Queen Alexandra, princesses, duchesses, all smart London—crowded Lady Islington's drawing-room to see it and the wonderful dancing of Michio Itow. London has awakened to a new art.

OF AMERICAN MANUFACTURE

Not so new, but newer than it should be to a great many people, is the story of the only municipal theatre in the United States, that in Northampton, Massachusetts, where is given, and given well, a list of rare plays such as excites the longing of lovers of dramatic art.

In further pursuit of the unusual in America, in the next issue Vogue will also show you the famous wall-paintings in Mrs. Harry Payne Whitney's studio on Long Island; these are the work of the late Howard Cushing.

VOL. 47; NO. 12

CONTENTS *for* JUNE 15, 1916

WHOLE NO. 1049

Cover Design by Rita Senger

Costumes

Paris Rolls Away the Hoop - 35–39
A Play Translated into French and Frocks - 40
Paquin Frocks - 41
French Frocks Loyal to the Summer - 42
My Country Costume, 'Tis of Thee - 46–47
Buzenet Frocks - 50
Florence Walton and Her Gowns - 68

Miscellaneous Fashions

The Sole End of the Mode - 45
Hats and a Smock from Zyrot et Cie., London - 48
Paris Hats Are Full of Summer Spirits - 49
Hats from Odette in Paris - 50
Blouses from the Paris Fairyland - 51
Smart Fashions for Limited Incomes - 69–70
Materials from America and France - 70
Lingerie from Paquin and Jenny - 71
The Younger Generation - 72
Bathing Suits - 75
Vogue Pattern Service - 78–80, 84–86
The Almighty Collar - 90–92

Society

Mrs. James Gordon Douglas - Frontispiece
A Résumé of Social London Before the War - 52
Englishwomen in English Society - 53
Three April Brides - 54
Mrs. Oliver Carley Harriman - 60
As Seen by Him - 64
The Amateur Racing and Polo Season - 65
Society - 96

Stage

Four Actresses about Whom London Is Talking - 43
Seen on the Stage - 66–67

Arts and Decoration

Art from Overseas at Pittsburgh - 44
The Talking Windows - 55
Consider the Lattice - 56
The Country House of the Duchess of Marlborough - 57–59
The Modern Moderation in Draperies - 62–63

Miscellaneous Departments

Editorial—Buttoning and Unbuttoning and Suicide - 61
For the Hostess - 73
What They Read - 74
Seen in the Shops - 75–77, 82
On Her Dressing-table - 94

Copyright, 1916, by The Vogue Company. Registered in the U. S. Patent Office.

DEMEYER

MRS. JAMES GORDON DOUGLAS

The beginning of the amateur racing and the polo season marks the return of Mrs. James Gordon Douglas to countryside sports. She seldom misses a race-meet, and regularly takes part in the Newport tennis-matches; but she is not a more ardent sportslover than are her two little sons, Master Gordon and Master Barclay, who always accompany their mother. Mrs. Douglas expects to spend this summer as usual at "Weaver Cottage," her home at Newport

JUN -7 1916

VOGUE

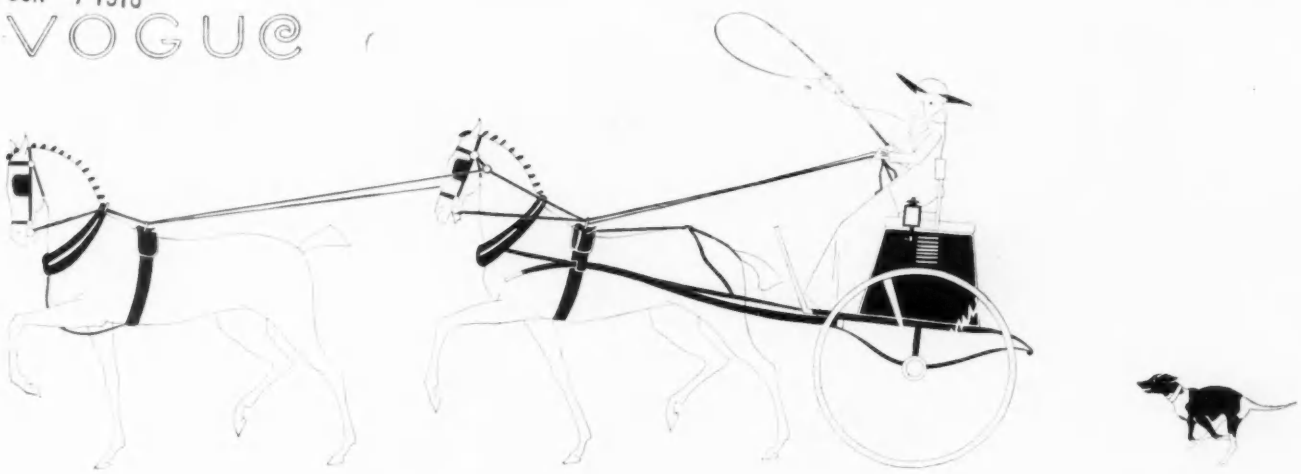

PARIS ROLLS AWAY THE HOOP

The Full Skirt Will Still Be with Us, but the Distended Skirt Is Packing Up Its Crinoline and Bidding Us a Lingering Farewell

WORTH

Bring a designer up in the regal way, and he never wholly departs from it, however youth may call. Worth lately prepared Lady Wimborne for the Irish season, and this gown is one of the results. It is of rose and silver brocade, frothed with cream and black lace, over white voile. There are incidental black velvet ribbons

COLD and rainy weather in Paris compelled Parisians to retain their winter cloaks and furs until long after such wintry garments should have been laid aside. Hail-storm after hail-storm rent the new leaves of the chestnut trees, and deluge after deluge of rain sent pedestrians scurrying to the nearest shelter. The weather is still cold. The wind still blows as it blew in March, and chimney-pots still rattle down, frightening passers-by. The possibilities of the short wide skirts are demonstrated hourly by the wind, to the discomfiture of their wearers. The smart sailor hat, the broad brim of which should be the flattest ever seen, has assumed a rakish tipsy air from being over-much clutched at gusty corners.

One day I watched the progress, down the boulevard, of the very newest, broadest sailor hat in Paris. I speak advisedly, for at that moment its counterpart (one like to it appears on this page) was resting snugly in my hat-box at home, and the price was—well, too much for any head-covering short of a crown.

A FAIR-WEATHER FASHION—THE WIDE SAILOR

The companion of the wearer carried the umbrella, and he held it, man-fashion, away to one side so that the rain dripped from its edge on to the brim of the hat. Drip, drip, with wicked glee I watched that expensive, sodden brim sag and curl, the silk blacken and blister. I saw the buds with which it was trimmed reduced by the downpour to shapeless bits of pulp. The wearer grew nervous and crept closer to her companion, but he strode on with a bold free step, holding the umbrella anywhere but over the millinery masterpiece which was being rapidly reduced to its elements, just an inch or two from his shoulder.

The brim of the smart sailor—note it well—is a bit wider on the left side than on the right, or, more rarely, a bit wider in the back than in the front. The crown is oval, straight-sided, and not too high, and the hat is very scantily trimmed. At the moment, every one is wearing the sailor.

Society goes so soberly clad, nowadays, so ostentatiously not smart, that if one is courageous enough to order a new frock one nearly lacks the courage to wear it. It is almost a crime to be smart, almost shocking to be fashionably hatted and cloaked. The frocks and hats which are being created constantly by the modistes are instantly packed into cases and shipped to the Americas, to Spain, or to some island beyond the seas. Occasionally a frock or two from the best houses strays on to the stage, or it escapes into the Bois and may be encountered in some secluded path on a fine morning. Or it is smuggled into some home and indulged in

DOUCET

Its maker's summer is an adventure in naiveté, and this frock is the climax. It is of white filet net, embroidered with blue roses, and there isn't a mention of a belt—just a knot of yellow and blue roses somewhere in the belt region. There is an underdress of net and a white pongee slip to plumb the thing to its depths

LANVIN

DOUCET

Brilliant coral chiffon burst into picot-edged frills whenever it thought of coming to an end. In front,—something had to happen to fill in that tense pause between the jabot-like drapings—there is a gilet of silver lace

LANVIN

A beige shantung silk coat must do something to announce the house from whence it comes; that is an unwritten law, of course. So it proclaims its maker in its inmost self—a lining of the blue that Lanvin loves

WORTH

This is one of the gowns Lady Wimborne is taking with her from Paris to Ireland. It is of rose cloth, braided within an inch of its life with rose and silver braid, and girdled with three slim straps of rose suède, from which a tassel of suède hangs at each side

WORTH

As soon as a suit decides to be of white serge, it rests assured that nothing else can happen to it. There seems to be an eleventh commandment, especially for designers, "Remember the white suit to keep it plain"

For Lady Wimborne, too, is this stately gown of embroidered cream tulle over pale blue, with a shining path of pearls and paillettes in front. Pink roses drip from the shoulder, the "sleeves" are of blue tulle, and the girdle and twin-pointed train are of blue and silver in brocade

in secret, since it may not with propriety be rejoiced in openly. In public, society studiously practises a disregard for smart attire. Forswearing the Ritz and other erstwhile smart restaurants, society teas discreetly in modest tea-rooms, workrooms, and friendly (if darkened) drawing-rooms, and chats reservedly of the war, of the Royalist party, of a possible bride for the Prince of Wales, of changes in this or that family because of those fallen on the field of honor.

A NEW SILHOUETTE

There is, of course, a group of women who are always more or less smartly frocked, according to the moment and the purse. And these are they who fill the tea-rooms and restaurants, who flutter along the alleys of the Bois, and who fill, as a rule, the loges of the theatres. But just now, this gay group is not being frocked by the great houses, for these houses are occupied in making and sending clothes to America.

Occasionally one is fortunate enough to have a glimpse of some half-dozen frocks before they are consigned to the inner darkness of the packing-cases, or to have the lid of some hat-box lifted a trifle, revealing the miracles of millinery within. And what one sees are not the well-known "models" of the season, but fresh new creations with a really new idea here and there—something more than a suggestion of a new silhouette. These ideas vary. Now it is a new line to the skirt, now a new shoulder silhouette; now there is a variation of the waist-line, and now an attempt at something new in drapery. Indeed, it is in sheer desperation that the couturiers are driven to drapery. As yet there is very little of it, scarcely more than a hint. The full skirt has been embroidered, corded, and quilted, but one can not make just full skirts all the time. We are tired of the pannier, and the pocket, though piquant, has been over-exploited. The ruffle is pretty, but almost banal. The bulging sleeve has been tried and found wanting in charm. Remains—the collar, and that has been stretched, as it were, to the limit. What more can be done with the collar? So the designers are venturing a bit of drapery. It might be Louis XIV or merely reminiscent of the seventies, but it is drapery,—ugly-pretty bunchy drapery, clumsy but smart.

Worth has just completed for Lady Wimborne, the Vicereine of Ireland, a number of smart frocks for the Irish season, for it seems that there is to be a season, of a sort, in Ireland. One of these frocks is sketched at the lower left on page 35, and two others appear at the bottom of page 36. It will be difficult for the Maison Worth to live down its reputation for making the very "regalest" of regal robes. So long as there is a house of Worth, without doubt, so long will coroneted and crowned heads demand that Worth robe them in stately fashion.

Doucet's midsummer muslins are exquisite—sheer, dainty, naive creations, with simplicity as the key-note. In maize color, soft blue, rose, and vivid coral, they are charming. The Doucet frock sketched at the lower right on page 35 is of white filet net, splashed and bordered with embroidery in the form of roses, done in old-blue thread. In shape the frock is rather like a chemise and is not even belted, though a cluster of roses is pinned to the left side at the waist-line. The straight, embroidered filet, outer slip is hung over a second and longer slip of filet, the skirt of which is slightly shirred on to the simple bodice and embroidered on its lower edge. Under this is a foundation slip of soft white silk.

The Doucet blouse of brilliant coral red chiffon and silver lace sketched at the top of page 36, in the middle, is exceedingly pretty, and quite different from other blouses of the season.

LINGERIE IN STRIPE AND SPRAY

One may always find remarkable lingerie at Premet's. That sketched on page 38 is remarkable for its simplicity; it is of soft white pongee, trimmed with bands of finest blue linen and laced with blue linen laces.

Very new and pretty is a chemise of light blue crêpe,—that is, the skirt of the chemise is of blue crêpe, while the brief bodice is of rose tulle ruffled with the tiniest of tulle ruffles. Narrow rose ribbons cross the shoulders. A nightgown is similarly fashioned, with the top of ruffled rose tulle shirred over blue ribbons and the skirt of light blue crêpe.

An odd set of lingerie is made of black and white striped crêpe, with the stripes half an inch wide. The pieces are finished with blue ribbons run through black shirred tulle. Blue and white

MARIA GUY

The sailor hat casts its shadow over all Paris; hence this one of dark blue straw with bits of white in its endless procession of small self-satisfied swans. They are unquestionably fine birds, for they are made of infinitesimally fine feathers

LANVIN

"If it won't have a broad brim, it shall have no brim at all," said its maker; and she kept her word in this bit of yellow straw, and emphasized it with an exclamation point of a "cocarde". At the last second, a "bride" formed an attachment to the bonnet

CHÉRUIT

The password to the heart of Paris, this summer, is "organdy." Naturally, then, this frock puts its embroidered white organdy bodice above its yellow and white striped voile skirt, which is plaited until there is not a vacant space upon it

CHÉRUIT

Nothing more naive exists than this white organdy frock. Under the spreading chestnut velvet belt a puff of shirring stands, and there is more shirring—the hobble skirt must have turned in its grave—before the skirt comes to its end

Premet lingerie leads the simple life. This white pongee nightgown, sedately high and modestly low, is banded with blue linen, and lacings of the blue linen bring it closer to itself

striped crêpe is also employed now for lingerie, as well as "sprigged" silks, which have a white ground strewn with small pink flowers or a palest rose ground figured with blue. Then there is a set of dull blue linon, edged all about with a binding of pink linon, and a harlequin petticoat—half white, half black. It is a divided skirt, and the material is satin.

For summer frocks, tailored costumes, and manteaux, Premet is using a great deal of shantung in various colors. Shantung, by the way, is exceedingly pretty in grège. Beside this, Premet employs much cotton crepon and much organdy. In fact, Premet may be said to specialize, almost, in organdy. The organdy blouses of the Maison Premet are among the prettiest in Paris. One very new model is tucked narrowly across the top in front and tucked cross-wise below, in two narrow tucks each a trifle more than an inch wide. The simple bishop sleeves are tucked length-wise for a few inches at the top, and are finished with generous mauve organdy cuffs, ruffled on the edges and buttoned up their length. The collar (one might know that the point of interest of a Premet blouse would be the collar) is of mauve organdy. It is a straight high collar, ruffled on both edges and made slightly narrower in front. From this collar falls, in the back, an apron-like tab of mauve organdy, tucked length-wise and buttoned down the middle with white buttons. The corners are slightly rounded, and it, also, is edged with a narrow fluted ruffle of organdy.

Premet has discovered a new substitute for braid. Last spring it was a band of stitching; just now it is needlework, a sort of darning which is done over the cloth with threads which are drawn through the cloth only at the edges of the band of needlework. A recent and very pretty example is done with white silk, and the threads are woven in and out in true darning fashion over old-blue shantung.

A new manteau, modest in color and sober in line, has a Futurist lining which would rejoice the heart of Matisse or Cézanne. Considered pictorially, the lining might be christened, "A country garden sliding down-stairs." The top of the coat is lined with sky blue silk. Just below the shoulders, the fun—and the colors—begins. Splashes of vivid red, green, and yellow, like huge shapeless flowers, are shot through with great cross-bars of black and white. The lower part of the lining, which they say has been dyed especially for this particular coat, is a giant check of black and white, for the color burns itself out at about the knee.

CARLIER

For the uncommon or garden party the Louis Seize hat above is destined. It is of white muslin, boxed down with its frills and blue ribbons drawn through muslin casings. The "bride," an imposing affair on which blooms a pink rose, is of Nattier blue taffeta

This rose-embroidered rose shantung affair boasts a flat collar and cuffs (undersleeve cuffs) of fur; but surely "there ain't no such animal" as supplied that fur, for it is white and pale yellow

FOUR MODELS FROM PREMET

This is its maker's idea of lingerie—white silk, stopped short with bands of blue handkerchief linen. The question of keeping up appearances does not bother the bodice, that is quite obvious

The story of a white silk chemise is brief; some bands of blue linen, and it is finished. There are straps over the shoulders, and between the straps and the high belt is a bit of plaited bodice

Gay linings are the rule at several of the couturiers. Lanvin is partial to cobalt, a vivid and rather raw blue. Chéruit lines evening cloaks with vivid chiffons. The color sense must be expressed somewhere, and since these unhappy times demand an outward soberness of attire, colors are forced upon the helpless undefended lining.

There is some evidence that the crinoline "bubble" is on the verge of collapsing. The ballooning skirts have been over-exploited. Now that some of the smartest houses are advocating the slender silhouette, there is every reason to expect that limp frocks will be demanded by the clients themselves, and that society, like the little Quaker maiden, will "rip the hoops out of its gown."

The "slender" silhouette does not mean a return to tight skirts—not at all. In fact, skirts will remain ample, but the fulness will be softly and limply disposed. The

The chances are ten to none that this blue and white taffeta afternoon frock, blue-ribboned both where it is and where it isn't ruffled, took French leave and packed itself off to be shipped, as soon as it was finished, to America. "It's an ill war that——"

ODETTE

High above all considerations of couturiers, this hat rises in its self-sufficiency, an attitude supported by old-blue straw and "cloth" braid, and not lowered by its rosette of blue ribbon edged with white

Save for the bit of blue satin ribbon showing through the lace in bodice and skirt, the whole frock is black, black satin and Chantilly. The skirt does away with a belt to gain fulness by means of cartridge plaits and is lengthened with innumerable satin loops

THREE MODELS FROM JENNY

This gray beige costume has one of those collars that insist, up and down, on high favor, whether it be for the white stripe or the blue. The skirt gives material ground for the rumor that the inflation of skirts has subsided, yet caused no drop in the market value of fulness with the mode

charm of crinoline—and there is no denying the fascination of the hooped skirt—will carry it to some extent through a second season; but there is little reason to expect that women in general will submit to the awkwardness of the hoop for ordinary wear. It is too inconvenient.

We have bulged on the hips and in the back, at various points between waist and knee. We have flared astoundingly at unexpected points. Frocks have been cut high where of old they were low, and cut low where they once were high. Collars have changed for the—I was about to say "worse," but perhaps it would be better to write "waist"; for, in truth, the collar may now begin almost anywhere "north" of the waist-line.

So we are beginning to wonder idly where we shall break out next, and to hazard guesses as to the approaching silhouette. Perhaps the new models of midsummer will consist merely of collars and skirts, dispensing with the corsage altogether. It may be that the skirt will be attached by straps to the instep, to prevent it from going up any farther. We may wear cuffs, and no sleeves, or we may wear a sleeveless corsage with sleeves in the form of detached puffs posed here and there according to our moods—or our arms. And shall we really wear frocks at all, or merely pockets? These are the puzzling questions of the moment, and they serve to keep our minds off the war.

In fact, the couturiers do not seem to know much more about it than we do, but are tentatively experimenting with this and that idea, while the main issue is still enveloped in doubt. How one misses the Grand Prix, that Day of Fashion days, when the approval of the smart world was set on this or that new fashion with unmistakable precision; and the late suppers in the Bois restaurants, when marvel after marvel of the latest modes was displayed for the edification of the casual visitor; and Magic City—that dizzying whirl of smart folks in frocks which could be watched so safely from behind a mask. Alas, not until long after our victorious armies shall have marched spectacularly through the Arc de Triomphe shall we see these things again.

At the theatres, there is "Potash and Perlmutter" at the Bouffes-Parisiens, for which play the Maison Paquin has made charming gowns, some of which are shown on page 40, and a revival of "Le Petit Café" at the Palais-Royal; "Faust" is sung at the Opéra, and there is an entire new bill at the Grand Guignol. The houses are generally crowded, but society does not appear at the theatres.

Owing to the raw wintry weather, Armenonville restaurant was open for days—weeks, almost—before it was even passably filled at luncheon or tea-time; the other restaurants in the Bois, with the exception of the one at the Porte Dauphine, are still closed. A. S.

A PLAY TRANSLATED *into* FRENCH AND FROCKS

Mlle. Sombray, as she appears in "Potash and Perlmutter" clad in a brief airy flight of Paquin's imagination

Four photographs by Boissonnas Taponier

In the Paris version of "Potash and Perlmutter" Madeleine Carlier plays the leading feminine part, the rôle of the designer, which Louise Dresser created in these United States. Mlle. Carlier's costumes—to look at her frock is to know that, of course—divide the stellar honors, share and share alike, with Mlle. Carlier

And this is Mme. Paquin herself. She is more than a designer; more, even, than head of the Maison Paquin; she is an exceedingly charming woman, always perfectly gowned, and interested in many things outside the world of fashions. She has been honored by France with the Cross of the "Légion d'Honneur"

Montagu Glass's Famous "Potash and Perlmutter" Make Successes of Themselves in Paris

In the Costumes of the French Version Paris Realized Its Expectations of Mme. Paquin

Photograph by Sjövall

To John Raphaël fell the arduous task of translating "Potash and Perlmutter" into French and of convincing Paris that they are Americans, not Germans

THE production at the Bouffes-Parisiens of "Potash and Perlmutter," translated into French by M. John Raphaël, is an event worthy of American notice. With Arquillière as "Mawruss," Max Dearly as "Abe," and the ever charming Madeleine Carlier as the talented young designer who later becomes Mme. Perlmutter, the play promises to delight the Paris public, which, most assuredly, deserves a good laugh.

One wonders exactly how M. Raphaël in his adaptation of Montagu Glass's famous play, and how Arquillière and Dearly in their characterizations, manage to preserve that American-Hebrew phraseology and accent which is so characteristic. Their problem was particularly difficult because of the present state of the French mind, which is not apt to favor anything it may class as "Boche," a sweeping term applied to anything in the least Germanic. But the audience has little opportunity to think. It is far too busily engaged in laughing.

That the production has a great fashion interest is evidenced by the accompanying photographs. The frocks are interesting and bespeak the adaptability of the Maison Paquin, by which they were created. People have been expecting something unusual from this house ever since the return of Mme. Paquin to her Maison last winter, after an absence of nearly two years. But Mme. Paquin is not given to spectacular display. She has again assumed the active management of her establishment and quietly, in the serene atmosphere of the house, she directs the production of fashions with her usual good taste.

Mme. Paquin herself, besides being handsome and clever, is always perfectly gowned, in her favorite, quiet, distinguished fashion. She is always picturesque, whether consciously or unconsciously. To interview her in her soberly furnished, dignified private office is to receive the impression of wonderful administrative ability. She receives her visitors with that proverbial grace of the Frenchwoman, and her manner is so charming that they are tempted to forget that her time is valuable and that dozens of other callers are waiting outside. No one was surprised when Mme. Paquin was awarded the Cross of the *Légion d'Honneur*, for she has played an important part in the promoting of French fashion industry.

Mme. Béry (left), Mlle. Carlier, a pair of panniers, and a whole collection of folds all appear in a scene from "Potash and Perlmutter"

After a time one tires of plain full skirts; here, the white serge coat came to the rescue, and generously lengthened its skirt, and braided it with rows of white braid in lattice formation favored by Paquin. The tall hat is of beige silk

Society goes soberly clad nowadays in Paris, so many frocks are dark blue taffeta; but the sobriety of the color is tempered by frivolous little ruchings which edge the very new sleeves and the revers, and form the latticework on the skirt

Mme. Yvonne de Bray assumes in the autumn the leading rôle in "L'Amazone," a play by M. Henry Bataille to be given, in Paris, with a cast including Mme. Réjane, M. Antoine, and M. Gauthier. The very circular coat above and the very full frock below with its fringed ruffles are from Maison Paquin. The swathing veil is a fashion very smart at Monte Carlo, and one kind to the lines of the neck

The collar almost forgot itself and became the whole beige taffeta frock; but Mademoiselle discovered it just as it was creeping over the waistline and put a stop to it

AT MAISON PAQUIN, SKIRTS FLARE WITH UNABATED BREADTH, AND THE BLOUSE IS AT TIMES ECLIPSED BY THE COLLAR

Two photographs from Boissonnas Taponier, Paris

FROCKS LOYAL TO THE SUMMER TRIAD—ORGANDY, TULLE, AND MOUSSELINE-DE-SOIE: AND FOR PROTECTION A TUSSUR COAT

To see it, is to agree with Royant that there are no fabrics on earth so expressive of summertime—especially the present summertime—as tulle and organdy, and no colors more true to the theme of summer suns and breezes than yellow organdy and white tulle

That the filmy stuffs of the summer mode may be safe from dust and equally safe from wrinkles, Maupas designs a coat of beige tussur silk (middle, above) so loose, so light, and so widely flaring that it but grazes their widest frills. The accenting lines are black

We all heard this season of the advent of the square-cut neck, and this frock of citron mousseline-de-soie and satin believed it and squared itself twice, but finally rounded things off with a last band of satin. It was designed by Martial et Armand

There are rumors abroad as to the shortcomings of this mauve and white striped mousseline skirt, but it isn't fair to repeat them, for the lady has her fingers crossed. Buzenet put a stop to the frock, wherever possible, by means of crisp white muslin frills, usually occurring in threes, edged with black velvet of a very narrow turn of mind

"A single rose against a background of nothing—c'est l'art.—Precious—Thank you for understanding me—," Robert Chambers made Iole's poet-father say. So this young person, obviously a disciple of his, posed her rose against nothing at all and herself against a mauve taffeta frock, with cream lace frills and silver ribbon—c'est l'art

Two photographs by Rita Martin

What Maude Adams is to America, Hilda Trevelyan is to London,—the heroine without whom a Barrie play would be only half a Barrie play. In "A Kiss for Cinderella," at Wyndham's Theatre, Mis. Trevelyan is a most kissable little London "slavey" who lives in a dream world of her own. Her dream, in which as Cinderella she captivates the Prince at the ball, forms one of the scenes in the play

© The Central News, Ltd.

Doris Keane in "Romance" has captured the town. London likes Miss Keane; it likes her play; hence it has no intention of allowing the States to claim her for months to come. But one can't play a rushing emotional rôle like that of "Cavallini," seven times weekly, without an occasional respite from London fog, so each week-end finds Miss Keane motoring out to the Surrey hills, just an hour from Town. Whether it is "the air there,"—as Vesta Tilley sings, or the garden, or the beechwoods, or the serene spacious old house, or the combination of it all, Miss Keane seems as fond of her newly acquired country place as Cavallini is of "Mille Fleurs." The photograph above was taken there recently during one of the week-ends

Julia James, as Beatrice Carraway, continues nightly to delight Gaiety audiences, who heartily agree that "To-night's The Night." In the pensive rôle of being photographed (left), she wears a very new frock, generously sprinkled with green-leafed apples and appropriately topped by a mist of apple-green tulle

© Foulsham and Banfield, Ltd.

Cyllene Moxon is a new stage beauty about whom London is talking—and who is he (or she) that can stop talking after he (or she) has Followed the Crowd to the Empire?

THE TAKING OF LONDON—AND FOUR OF THE ACTRESSES WHO PLAYED UPON THE TOWN UNTIL IT SURRENDERED

ART FROM OVERSEAS AT PITTSBURGH

THE usual International Exhibition at the Carnegie Institute in Pittsburgh was, of course, an impossibility in this year of wars, but its place has been filled with matters of much interest in the Founder's Day Exhibition, which opened on April 27 to continue until June 30.

The center of this exhibition is a collection of French painting and sculpture, of the years from 1870 to the present time. This collection was loaned by the Museum of the Luxembourg and has been exhibited at various cities here under the auspices of Miss Cornelia B. Sage, director of the Albright Gallery in Buffalo, who arranged for its loan to this country. It will be returned to France immediately after the close of the present exhibition. With this collection are shown works of art from the French, Belgian, Italian, German, and Swedish sections of the Panama-Pacific Exposition, and a group of about fifty English paintings.

The somber poetry of the Breton country has cast its spell over many a French artist, but seldom has it found more serenely beautiful expression than in "The Dark Pool, Finistère," by André Dauchez, which was shown in the contemporary French collection

The art of Sweden is, above all, an outdoor art, and even its women painters delight in the snow-covered hills and the air sparkling with cold. The intense alertness of the sport of skiing is clearly set forth by Elsa Backlund-Celsing

An amusing and very pleasing "tour de force" was "The Frog, or the Interrupted Toilet," by the contemporary French artist, Jean-Gabriel Doumergue

The retrospective collection of French art, loaned by the Luxembourg Museum, contained "The Men of the Holy-Office," one of those monastic scenes which have made so much of the fame of Jean-Paul Laurens

William Orpen, one of the ablest of the younger English painters, sustains his reputation as a painter of brilliant and revealing portraits in the study of Miss Wilson, one of his three contributions to the English collection

Gay little boots from Paris,
Hunting shoes to boot,
Flirtatious dancing slippers,
The wearer's mood to suit;
(It takes all kinds of shoes
to shoe a world).

THE SOLE END OF THE MODE

IF the eyes are the index of the soul, then the shoes are the eyes of the costume; and the modern wardrobe (to avoid occasional black eyes) must include as many moods and temperaments in foot-gear as in gowns and hats; for a costume must express but one mood. Gay little Parisian shoes have been known to quarrel vociferously with a sedately Quakerish frock, and a matronly gown to remonstrate duly with maidenly shoes. Hence it behooves the woman of fashion to look well to her heels.

From Paris come the collared shoes on this page—from Hellstern. The one at the right of the prospective purchaser at the top of the page is of dark blue kid piped with white kid and buckled with cut steel; the one at her left is of wine colored kid and patent leather; the pair of boots shown at the extreme lower right of the page is of white and silver brocade. These Hellstern shoes are imported by Cammeyer.

From this same shop are the gray suède slippers at the middle of the panel at the right. They are fashioned on the graceful long-drawn-out last, and the strap fastens with a single gray button. Also from Cammeyer are the two sports shoes shown in the panel at the left. The oxford is of ivory white buckskin with a rubber sole. The high sports shoes are of white buckskin and tobacco brown glazed kid.

If one prefers the tongueless slipper, there is one (from Slater) held aloft in the right hand of the meditative lady. It is of white suède with a jetted steel buckle placed high on the instep. New and very smart Slater buckles, shown in the right-hand panel, are of white metal enameled in black. The buckled colonial pump returns to favor this season. The two of black patent leather with cut steel buckles, shown in the vicinity of the lady's elbows, are from Hanan and Son. Slippers without buckles (from M. M. Bernstein) are shown at the top of each side panel. The strapped slippers at the right are of gray suède; the plain slippers at the left, of dark tan glazed kid.

A concomitant of slippers is the slipper bag such as forms the background at the top of the panel at the right. The rose colored soirée silk is edged with gold fringe and lined with white satin, and gold rings, which slip up and down, hold the slippers in place; from Le Chiffonier.

The three boots at the bottom of the page, in the middle, are from Abercrombie and Fitch. The puttee riding boots are of heavy tan leather. The tan leather camping boots are reenforced across the instep, and the tip and the strip up the back are of dark brown leather. The black leather riding boots are of the conventionally correct cut.

When one has selected the shoe, the next consideration, inevitably, is the stocking. At the extreme upper left corner are woolen sports stockings which come from Scotland. They are in various plain colors and the appearance of a stripe is due to the weave. On the same hanger is a white silk tie patterned in two shades of green. With an all-white sports costume, stockings of plain color and a colored scarf such as this afford an attractive note. The stocking which is under the close scrutiny of the lady is of white silk with a raised black Jacquard stripe. The stocking at the extreme right corner of the same sketch is of white silk with an entirely new weave of fine sheer stripes running around the stocking.

It has been a fad of the younger set when playing tennis or golf to knot about the neck a silk scarf of some plain color dotted with white, such as that shown at the top of the left-hand panel. The stockings worn with this costume should match the handkerchief in color. The sports stockings below the scarf are of heavy white silk striped in yellow. They are knitted like wool stockings and are almost as heavy. Only a limited quantity of these stockings can be imported, as there are few looms equipped to make them, and these looms are too few to supply the demand. The accompanying printed scarf is in yellow with the design in black. Just to the right is shown another pair of yellow silk stockings, which because of the weave appear to be lined with white; they are clocked in yellow. The stockings and ties on this page are from Peck and Peck, except the checked stocking at the top of the page, second from the right, which comes in various colors embroidered in matching or in contrasting colors; this is from Lord and Taylor.

The world is so full of a number of shoes,
I'm sure we should all be immune from the blues.

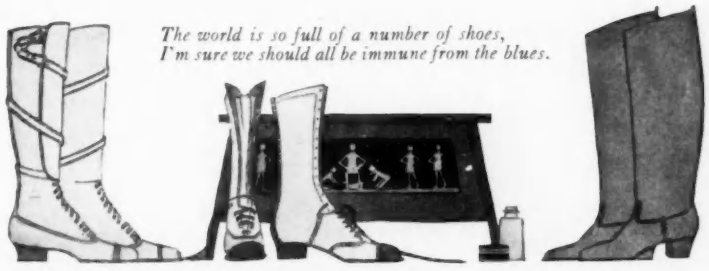

Two photographs by Ira L. Hill

A Knox sweater, designed with golf in view, is of knit green wool, sleeved, after the fashion of a jockey's coat, with green satin. The sleeves are made in England, and the wool comes from France—"Vivent les Alliés!"

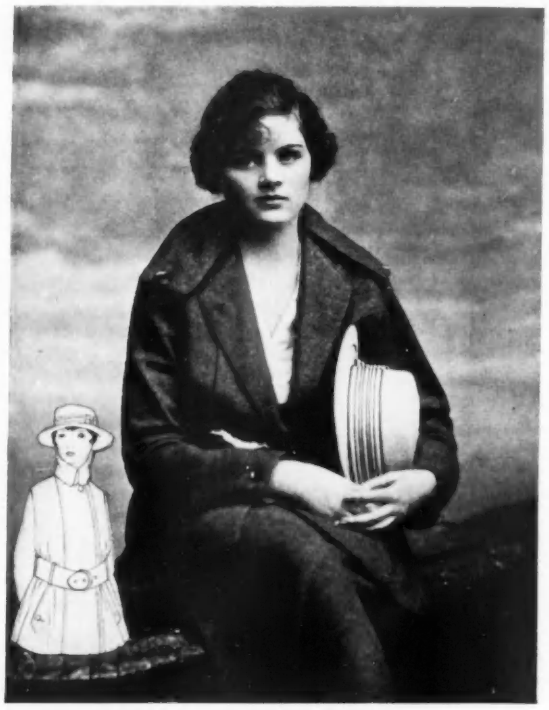

Knox made both the russet brown silk sweater, woven like a Turkish towel, with collar, cuffs, and belt of plain woven silk, and the white milan hat, peppered with yellow-centered blue dots and faced in yellow

The crown is of yellow angora straw and the brim—if one calls it that—is of patent leather, to provide a shining path for the self-important chicken of yellow celluloid. From Louise and Company

This version of the sports suit is of brown mixed material, rather like jersey, belted with black patent leather. A black and white striped ribbon band encircles the white milan hat. Suit and hat from Knox

This skirt is of gray and pale blue awning striped cloth, the blouse is of white handkerchief linen, banded with blue and gray stripes, and the lemon colored felt hat is faced with black liséré straw. Costume from Wanamaker

The latest Abercrombie and Fitch edition of a raincoat is of lettuce green rubber, light in weight, and with the advantage of not sticking to itself. The Wanamaker hat is of tan suède, whereon shine blue and red painted stars

(Right) The white crêpe blouse is cross-stitched in red and has a red worsted tie and a red linen belt. The white linen separate skirt is particularly good for sports wear. Costume from Wanamaker

(Left) The rough white straw hat is tied with red linen and adorned with worsted flowers. The linen bag which trims the skirt is cross-stitched in red to match

Pongee and more pongee, this year. This Knox motor coat is of natural colored Japanese pongee, with a scarf faced with tan satin. The hat (from Wanamaker) is of white kid, stitched in red and blue

MY COUNTRY COSTUME, 'TIS OF THEE

Only an Infinite Capacity for Taking Pains Can Perfect It, for Each Sport and Every Weather Must Have Its Own Costume, and Common Sense Must Censor Every Article

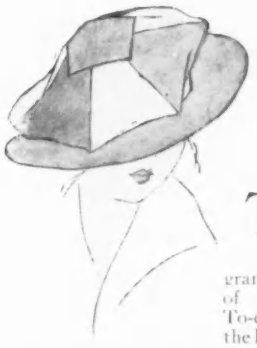

The Sports Shop for Women created this sports hat of blue and white linen

THE term "country clothes" is no longer, as in the days of our grandmothers, suggestive of primitive simplicity. To-day, in going back to the land, the smart woman takes thought for a multitude of diverse activities. Hunting, shooting, motoring, yachting, golfing, tennis, or polo, each demands its especial and, above all, correct outfit. To the sports requirements must be added those of climatic conditions; for hot days or cold days, sunny, windy, or rainy days, all demand their own particular preparedness, and it is obvious that preparation for the simple life demands a vast amount of concentration.

It may be noted, in connection with this idea, that the smartest women elect conservative lines for their daytime country clothes, even in this season of puffs and ruffles. The bouffant silhouette is reserved almost entirely for evening and for the comparatively few elaborate frocks for country club wear.

Among the present novelties of the summer are suits of jersey cloth for golf and other sports wear. Pongee suits and motor coats will also be worn more generally this summer than before. Pongee is, of course, the best possible material to wear for protection from dust. The sweater, new only in minor details, will be worn as much as ever.

The homespun country suit for shooting or for general rough wear is almost an essential for the cool days of September and October. Such suits are usually of a brown mixture, and they may be made with or without the regulation breast pockets.

There is an unusually wide variety of tub skirts, good from both the decorative and the practical point of view. Stripes have persisted, in spite of all prophecy to the contrary. The effects that can be produced with stripes are too good to permit striped materials to be laid aside. When such materials as imported English rep, light varieties of awning cloth, and linen duck are used, one is assured that the skirts will not lose their shape in washing. A new and smart material for sports skirts is sports satin, also called satin mohair and Georgette millinery satin.

Country hats have this season attained in the hands of their American designers a chic unprecedented here or in any other place, not even excepting Paris. For real beauty of line, coloring, and design, they are examples of what admirable effects can be produced with comparatively simple materials in the hands of the right designer.

This rose and oyster white striped garden skirt is accommodatingly pocketed. For gardening, the pocket may be unbuttoned to kneel on. From Abercombie and Fitch

(Above) Should sports be only incidents in one's summer, there are unsportswomanlike costumes, too. For instance, there is this Kurzman frock (it is a Chanel model) of mousegray silk jersey, here intricately embroidered with dull gold, there painstakingly plaited

(Right) Poplin has decided to be popular for sports coats. This Kurzman model is of old-rose poplin with black collar and cuffs, still of poplin, and two black tassels

The oddly belted skirt is of white English rep, the buttonless sweater is of lettuce green knitted silk, the scarf is of interwoven purple and white ribbon; and the hat is like the scarf on top, but it is faced with white milan. Entire costume from Abercrombie and Fitch

ONE OF THE SMARTEST SHOPS FOR MILLINERY IN LONDON IS ZYROT ET CIE., FOR BLOUSES AND ALL THAT GOES ABOVE THEM, FROM GOING-AWAY BONNETS TO BOUDOIR CAPS

She was up to her ears in her pink linen garden bonnet; but because she insisted on having a hearing the modiste inset two transparent pieces of the same shell pink just to give her ears a show

It is a little poke boudoir cap, this creation of biscuit net ruffles and ribbon. The ribbons are of apple green silk finished with stitching—stitching, just because it rhymes with "bewitching"

This was the "going-away" bonnet of the new Marchioness of Granby,—a poke of Tuscan straw tied with dark blue velvet over clusters of poppies, buttercups, and, to keep her ears company, tiny kernels of corn. The poke was lined with citron yellow lawn, and was draped, in true medieval manner, with citron yellow lace

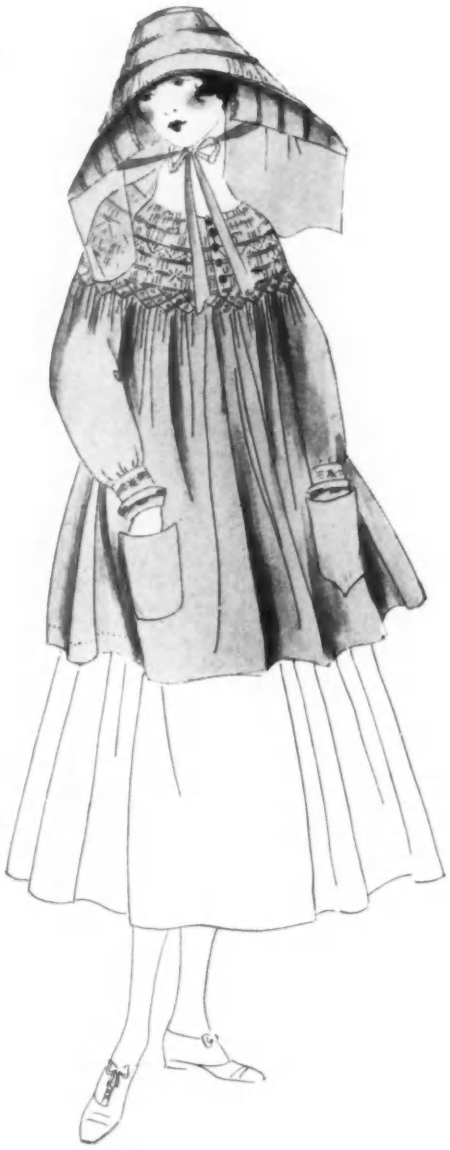

Sunbonnet pink,
It is easy to think,
Is a spring-like most gardenfied hue;
But smock it still darker,
And which is the smarter,
The whalebonned pink bonnet or you?

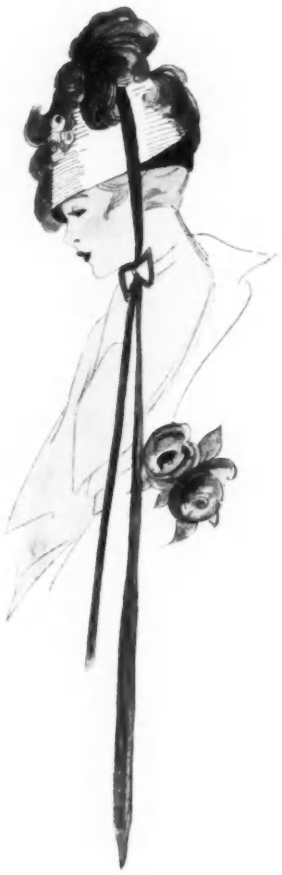

One would never decry the Victorian "bonnet" were it always interpreted like this. It is a crown of leghorn, streamers and a tiny brim of green-blue velvet, a fluff of blue-blue plumes, and a crimson and a blue rose. Many models in this smart London hat and blouse shop are copied from now interned Old Masters

THE HATS OF LEWIS, ODETTE, AND MARIE LOUISE ARE BRIMFULL OF THE SPIRIT OF SUMMER

Lewis made a broad broad hat all of pink satin—not just pink satin, but dull pink satin. Then great pink and white apple blossoms were dropped in just the right places, and then, over it and under it and around it, was draped old-blue velvet ribbon

Things went smoothly for this small black satin hat until Lewis poised a tawny pink rose on it, just at the critical point. After that, the brim was rather biased. As for the black velvet bride, once it had been decorated with a "cocarde," there was no stopping it

(Above) The great brim question was settled by the maximum amount of fine gray straw, that was plain. But when it came to the crown—well, fine feathers make fine crowns, Odette had been told, so Bordeaux plumage was decided on and an utterly irrelevant wing was added

(Above) Embroidered white muslin, folded a few times for no particular reason, an unsophisticated wreath of field flowers with a blazing poppy every now and then, and a bit of blue ribbon—Marie Louise told Paris this was a hat, and Paris murmured, "Oui, madame"

Lewis is responsible for this hat of old-blue straw. The brim was rather backward, at first, but it was eventually persuaded to come to the front and show its blue silk facing. On the crown there is a mound of pink roses with blue leaves, for what's a little thing like Nature?

One vast sweep of pale blue straw—that's the hat itself. The trimming is an unassuming bit of black ribbon, tied in a gay and carefree bow, and a wreath of pink roses, for a Lewis hat without a rose is more than an exception this summer—it's a rarity

It is nothing more nor less than frill after frill of narrow white Valenciennes, a wreath of field flowers, and a bow of white-edged cherry ribbon; but all this would have been as nothing without that tilt in back that Marie Louise gave it at the last second

OF ODETTE'S FOUR HATS, TWO ARE VERY DISCREET IN TRIMMINGS AND TWO FAIRLY BRISTLE WITH THE IMPORTANCE OF THEIR AIGRETS; BUZENET FROCKS JUNE

An inquisitive little hat of brown satin and scantily plumed brown feather stems ends its brief career in an elongated but extremely alert question mark

The vogue for summer furs has spread even to the edge of this wide-brimmed hat of black straw; here it takes the form of a narrow band of ermine. The bow is of white grosgrain

This black satin hat is crowned with the stems of aigrets, spare as to plumage, and it is brimmed even more widely than is the wont of hats

The skirt, partly black tulle, mostly white organdy, is also mostly frills,—innumerable, perky, little frills; and the blouse boasts a few frills too. The white embroidery, above and below the yellow taffeta girdle, is clearly pointed out

Pink roses have a way of scattering their petals as they go, and, unlike most millinery rose gardens, this dark blue straw hat follows the course of nature; only one rose kept its pretty head

For commencement, perhaps, or perhaps just for the June day, she wears a frock of white linon, freely embroidered and combined with white tulle. The very important sash is of rose ribbon

EVEN MERE MORTALS CAN TELL AT A GLANCE THAT THESE BLOUSES COME DIRECT FROM "FAIRYLAND"

It doesn't conservatively stop at the waist-line; it rushes in where other blouses fear to tread and becomes a peplum. But then, it doesn't pretend to rise to the heights other blouses achieve. It is mostly of blue linon, but it owes its difference from other blouses to slabs of white soutache embroidery, held down with Irish crochet buttons

The sleeves of this white voile-de-soie blouse were ardently interested in shirring in the beginning, but that phase did not last long. Up one side and down the other marches a row of blue-embroidered white buttons, and a blue faille ribbon is hung casually around the neck

THOUGH IT IS DONE ON SHEER BRAVADO, THE BLOUSE PRESENTS A GAY FRONT TO THE WORLD

White linon was methodically embroidered in white, dotted with white crochet buttons, and topped with a tulle collar, still white; then the question of fastening came up. It was a long while before the fronts could be induced to meet, though they were just on the point, but they finally thought better of it and met each other half-way

The collar of this rose voile-de-soie blouse went just so far and no farther; so the work of trimming was completed by lines of openwork and companies of crystal buttons

Its scalloped collar and scalloped cuffs and its slim blue ribbons would really be enough, but there is the added charm of a color scheme of sulphur colored batiste and blue embroidery

A RÉSUMÉ *of* SOCIAL LONDON BEFORE *the* WAR

The Phoenix of New Society in England Rises from the Ashes of Old Customs

English Society Is Lost to Conservatism by Motors, Restaurants, and Americans

By LADY TROUBRIDGE

During the last period of Queen Victoria's reign when the Prince of Wales was the supreme dictator of social London, the Honorable Julia Stonor, now the Marchioness d'Hautpoul (left), was an inseparable friend of the Princess of Wales, now Queen Alexandra

Two photographs © Mme. Lallie Charles

ONE of the topics at London dinner-tables (between the pear and the cheese) is the problematic new trend of English society after the war. To what extent will the old order change? A tempting subject for speculation, it inevitably brings into review the happy careless decade just gone.

For the last period of Queen Victoria's reign—to touch for a moment what now seems medieval history—one remembers that the supreme dictator of social London was the Prince of Wales. If he had not been the most loyal son and subject, or if the Queen had taken more interest in social matters, there might have been two camps in London at that time. As it was, there was but one; to be unrecognized by that authority was, socially, not to exist. To be bidden to the balls, to the famous garden-parties at Marlborough House, to the house-parties at Sandringham, to be included in the crowd thronging the Royal Enclosure at Ascot, these and other royal favors stamped the elect.

The Marlborough House set, of course, was at that time the source of gaiety. The State balls at Buckingham Palace, where the Queen never appeared, were such dignified functions that dancing seemed almost sacrilege. Yet the Queen, while indifferent to her social power, was tenacious of her real authority. People who forgot this were reminded of it. When Lady Antrim, for example, was taking her first turn of Waiting during the formation of Mr. Gladstone's last government, she is said to have whispered to a colleague behind the back of Her Majesty:

"I hope," referring to the new government, "that they'll make a lot of jolly new peers."

The Queen turned suddenly and fixed her with an eagle glance.

"'They,' Louisa," she said. "Who is 'they'?"

The Marlborough House set, while large and representative, had an inner circle of such intimates as Lord Marcus Beresford, his delightful brothers, and Christopher Sykes, Harry Tyrwhitt, Arthur Ellis, and, later on, the Marquis de Soveral—that witty Portuguese nobleman. At this period the beautiful Lady de Grey, now Marchioness of Ripon, and Miss Julia Stonor, now Marchioness d'Hautpoul, were the inseparable friends of the Princess of Wales, who later became Queen Alexandra.

RESTAURANT LIFE

There was, however, very little real mingling of different social sets. No one could then, by buying a ticket, dance next a duchess, or skate in the smart whirl at the Holland Park rink on Sunday afternoon. Restaurant life, as understood to-day, had just begun to exist. Willis's Restaurant, King Street, St. James's, on the site of the old Willis's Rooms, was one of the first smart restaurants, although the Prince of Wales, at an earlier date, patronized a fashionable rendezvous called The New Club, where people, for the first time, dined, then danced, as they do now at the Savoy or Ciro's. For the daytime there were the placid joys of coaching, riding, and driving in the Park, with the box seat of a fashionable coach at the meet of the Four-in-Hand Club as a coveted distinction.

From the painting by Harper Pennington

Lady de Grey, now the Marchioness of Ripon (middle above) was one of the inner circle of intimates in the Marlborough House set

Mrs. William Cornwallis-West, mother of the Duchess of Westminster and of the Princess of Pless, was a famous beauty of English society

The marriage of peers with actresses began then with that of Lord Orkney to pretty Connie Gilchrist of skipping-rope-Gaiety fame. Slightly earlier was the rage for the professional beauty. Mrs. Langtry, the Jersey Lily, whom artists found well-nigh faultless, Mrs. Wheeler, of rival loveliness, Mrs. Cornwallis-West, who had an independent position of her own and later on became the mother of the present Duchess of Westminster and of the Princess of Pless, were among those most admired. The peculiarly decorative place they occupied in society has never been filled in quite the same way.

Brilliant hostesses there were then. The Marchioness of Salisbury, the wife of the great politician, Georgiana (Lady Dudley), the Duchess of Abercorn, Lady Lansdowne, and the Rothschilds, all entertained lavishly. About this time—although the social kaleidoscope turns so quickly it is difficult to fix the date—the American hostesses first became a power in London. In many cases, they were the wives of Englishmen, and, with their marvelous adaptability first assimilated the customs of their adopted country, and then, *à l'Américaine*, changed them for the better.

THE AMERICAN INVASION

Among these initial Anglo-Americans were both Duchesses of Manchester, brilliant Lady Randolph Churchill, Lady Essex, formerly Miss Adela Grant, Lady Naylor Leyland, who was Miss Chamberlain, and Lady (then Mrs.) Arthur Paget. Scores of others came into the ranks at a later date. It was a moment when ceremony was chic. Balls began at one o'clock with the men strolling in from the neighboring clubs. They did not dare to treat their hostesses with the want of ceremony that later became fashionable, nor did they fail to ask the daughter of the house to dance. Three dances with the same partner was the conventional limit. Flirtations met dowagers' frowns. Yet, in the face of this the tide turned. Wealth began to assert itself with rank and, no doubt wisely, the barriers were relaxed. Many things contributed to bring this about, but the principal conjurors were the motor-car, which was responsible for the week-end habit of leaving London from Friday to Monday, and that disturbing distraction, restaurant life. The Carlton, the Ritz, and the other great hotels that sprang up became a part of social existence. All sorts and sets of people, to adapt Walter Besant, dined under the same roof; dined and observed each other.

The third conjuror was the universal craze for dancing. From the

(*Continued on page 88*)

IN THE ENFORCED ABSENCE OF ENGLISH MEN, ENGLISH WOMEN MAKE UP SOCIETY

"ENGLISH SOCIETY" IS A TERM SYNONYMOUS THESE DAYS WITH "WAR CHARITIES"

© E. O. Hoppé

© Alice Hughes

One of the most beautiful of the younger set in London is Miss Vera Dugdale, daughter of Colonel Frank Dugdale, equerry to Queen Mary and extra equerry to the King. Her mother, Lady Eva Dugdale, is the niece of the Earl of Warwick and Woman of the Bedchamber to Queen Mary

Two photographs from Foulsham and Banfield

To Lady Juliet Duff (above) now falls the control of the magnificent estate of "Vaynol Park," in Wales; for her husband, Sir Robert Duff, was killed in France in October, 1914 (he was lieutenant in the Second Life Guards), shortly after succeeding to the estate, and her son, Charles, is but nine years old. Lady Juliet Duff is the only daughter of the fourth Earl of Lonsdale, and niece of the present Earl. Her mother, the Marchioness of Ripon, is a sister of the lete the Right Honorable Sir Michael Herbert, uncle of the Earl of Pembroke and well-known in America, as he was one-time British ambassador at Washington. Lady Juliet Duff is active in many charitable enterprises and has personally raised half a million dollars for the Charing Cross Hospital

One of the very smart weddings of the London season was that of Mrs. Claude Levita (above) to Lord Savile. Lord Savile was for many years in the diplomatic service, at Brussels and later at Athens, and was afterwards in the Foreign Office. He was among those who were particularly favored with the friendship of King Edward. It became the regular practise of the King, accompanied by Queen Alexandra, to go to "Rufford Abbey," the famous old Nottinghamshire seat of Lord Savile, for Doncaster and the shooting

Mrs. George Foster Earle is the daughter of the late Colonel FitzGeorge, 20th Hussars, and granddaughter of His Royal Highness, the second and last Duke of Cambridge, a cousin of Queen Victoria and for many years before his death in 1904 commander-in-chief of the British army. The late Duke was two months older than his royal cousin, and, for the two months before Victoria was born, was in the line of succession to the throne. At his death his dukedom, with the earldom of Tipperary and the barony of Culloden, became extinct

© Mr. and Mrs. Braden

Mrs. Felix T. Rosen (Miss Mary Bishop Harriman, the only daughter of Mr. J. Low Harriman) was married in the chapel of St. Bartholomew's Church, on the anniversary of the wedding of her grandparents, the late Mr. and Mrs. Oliver Harriman

© Marceau

Mrs. Walter L. Richard, who before her marriage was Miss Oroville Wooster, the daughter of Mr. Philip Wooster of New York, and the niece of Mrs. Claus Auguste Spreckels of San Francisco and New York, was married in the chantry of St. Thomas's Church. Mr. and Mrs. Richard will make their home in New York

Photograph by Campbell Studio

OF THREE APRIL BRIDES, ONE WAS MARRIED ON THE ANNIVERSARY OF THE WEDDING OF HER GRANDPARENTS, ONE HAD A NAVAL WEDDING, AND ALL HAD CHURCH WEDDINGS

One of the prettiest weddings of the spring was the naval wedding of Miss Barbara Thaw, the daughter of Mr. Alexander Blair Thaw, to Lieutenant Scott B. Macfarlane, U. S. N. The wedding took place in the Church of the Heavenly Rest. As the bride and groom left the altar, the six lieutenants who acted as ushers drew their swords and, raising them, formed an arch for the bridal train

THE TALKING WINDOWS

By the Magic of the Window-box Erté Gives the Gay Language of Flowers to the House

By
MADAME RAMON FERNANDEZ

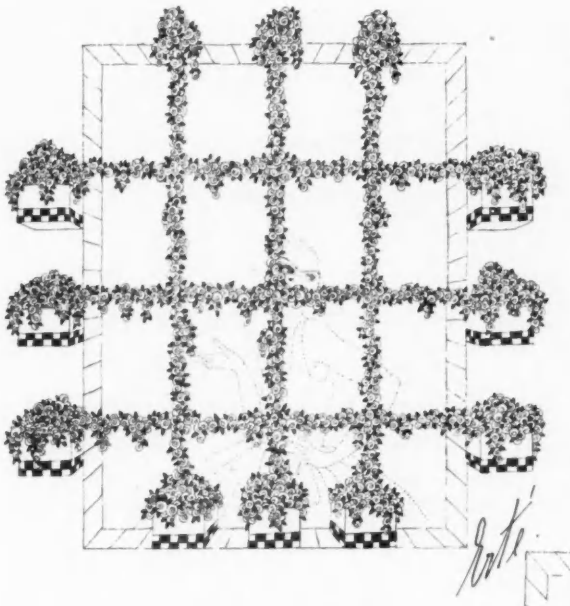

Visions of romantic Spain, where the fair Señorita sits behind the iron grill of the reja listening to the impassioned words of the lover outside, are evoked by this flower-twined lattice suited to the brilliant days of summer when one need not fear to shut out the light

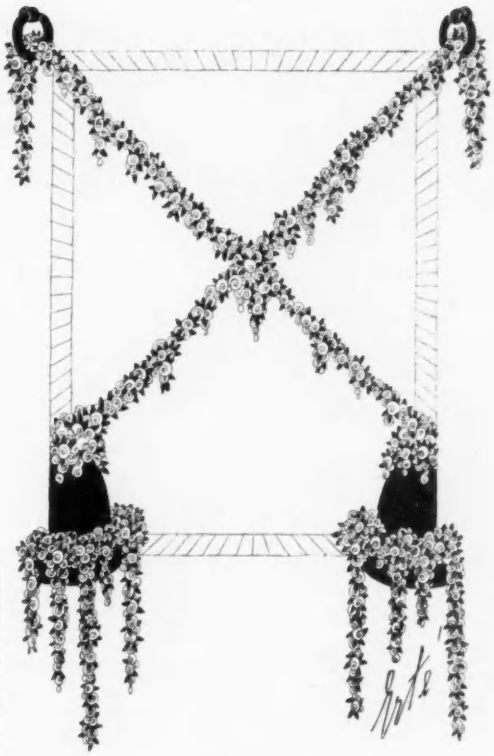

The roses which play a leading rôle in all Pompadour decoration give the name to the "Pompadour Window" (right), crossed by flowery garlands growing from pots of Persian faience

THE fisherman of Sorrento or the peasant of Sicily has only a modest dwelling; a heap of straw replaces the bed, and the moon is his only lamp. But what need has he, in that divine country, to sit beneath a roof mending his nets or braiding straw, while before his door and climbing over his one window, heaven places the jasmine or the pale clematis?

Instead, he comes out and sits upon the door-sill of his house, where, as the sun sinks lower and lower, he is present at the most glorious events, before a sea flecked with the brilliant light of the setting sun. It is a hymn of beauty which is sung in that corner of the earth before the gentle and dreaming peasant of the country of the gods.

For those who feel the spell of eternal beauties, after the elements themselves,—the earth, the water, and the winds of heaven,—is there anything more beautiful, more wholly one with nature than flowers, whether modest or gorgeous? Is there anything more stirring to the imagination than their perfumes, languorous, sharp, or troubling, like our manifold sensations? Leaves and flowers are our companions, our friends. We shall never live without them, for after having filled every corner of the house with them, we now wish for flowers before our windows, above our doors, everywhere outside our houses, as if by their aid we would beguile the vain waiting for the glowing sun which our western climates rarely know.

When twined with white flowers, the "Karenine Overdoor" is like some wonderful sort of many-branched icicle

In our great smoky cities, it is not the sun which maintains the perfumed jasmine, as it does before the Italian peasant's hut; it is made to grow here through the greatest care and our finest taste. All the poetry of nature is brought through our windows to us by the tall sweet stalks of the hyacinths, the round blossomed clusters of rhododendron, or the delicate lines of blue which the dainty forget-me-not gives.

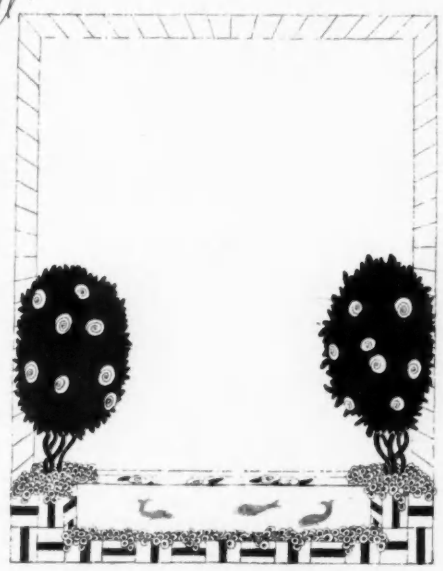

Undoubtedly our very dispositions will become more amiable when the light shall enter our homes over such engaging decorations as that suggested by the "Butterfly Window," which combines goldfish and blossoms

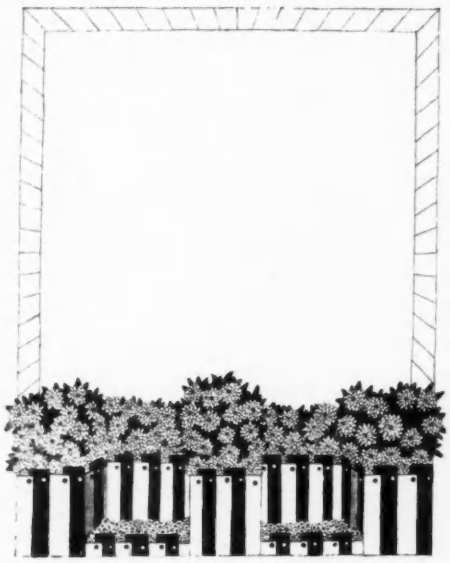

A veritable jewel is the "Roxane Window" with its boxes of ivory and ebony, held together with gilded nails, and its rose pink geraniums nodding above Easter marguerites

Whether the winter days be gloomy or gay matters little to us, if the windows of our house open, like happy eyes, on the gaiety and perfumes of flowers. Life will seem the finer to us for these blossoming things, and their influence will be felt in all our spontaneous acts.

I have always noticed that a serene philosophy sustains me through those days when, on rising, my eyes rests upon a loved horizon. So I have confidence in the enchantment which would be shed over the day if we awakened to the light of every sort of flower entering the room with the daylight. Without realizing it, we should become less nervous. Our delighted eyes would render our very dispositions more agreeable, and when we returned after any absence, the house, draped in its garlands of flowers, would seem to smile a greeting through its speaking blossoms.

For they do speak, the flowers, and it would not be a bad idea to express our own feelings in this charming language, according to time and season. When we were dreaming or languid, we would have placed at our windows flowers of the color which expresses our feelings, just as we make our feelings the guide in choosing robes or coiffures.

In the eighteenth century, there were coiffures *à l'Ingénue*, *à la Langoureuse*, and *à la Coquette*, coiffures of a charming eloquence, which betrayed the mood of a woman better than any conversation. In the same way, the form and color before our windows would tell the friend who knocks at our door in what humor he shall find us.

(*Continued on page 100*)

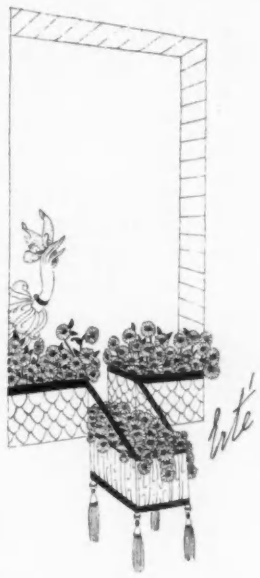

The Second Empire lives again in the imitation tiles and tasseled silk at the "Castiglione Window"

CONSIDER THE LATTICE

The Lattice Not Only Plays the Rôle of Connecting Link between House and Garden, But Makes That Garden a Thing Apart

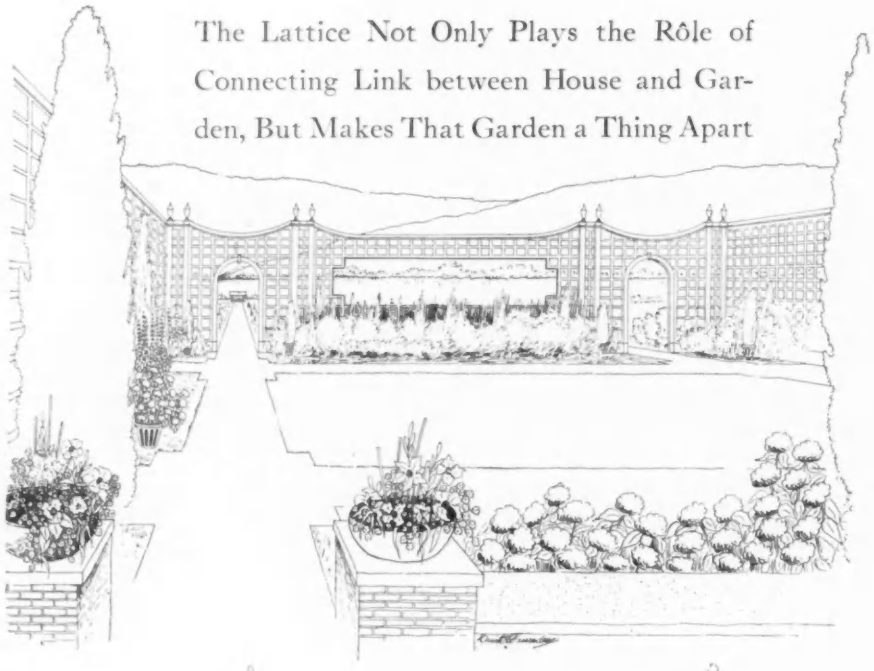

A garden as formal as that above requires a lattice just as formal to surround it; but formality need not mean any sacrifice of beauty. The lattice may be painted white or green, and the openings in it give a charming effect of framing a favorite bit of the great outdoors. By taking thought for the seasons and by mixing the color scheme with brains, one may keep one's garden in a state of continuous bloom and make it a thing of beauty from the last snow till the first frost

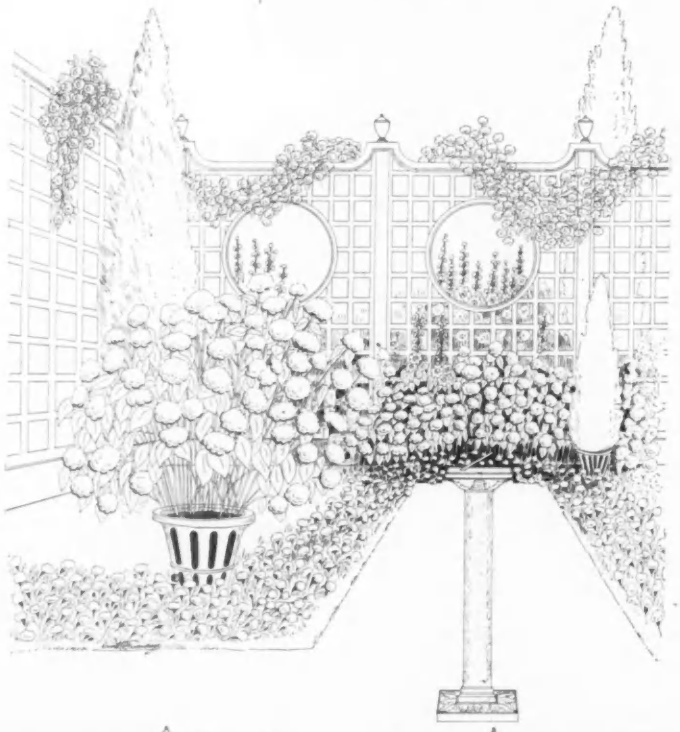

Hollyhocks nod through the openings in this lattice as if to bow to their hosts of friends within the garden. Experience and experiment have evolved this method of planting, among many others, to make the garden one continuous success: in early spring, daffodils, yellow iris, tulips, and crocuses; in early summer, climbing roses, Japanese snowballs, spiræa, mock orange, forget-me-nots, lilies-of-the-valley, and lilacs; while hollyhocks, poppies, hydrangeas, nasturtiums, and chrysanthemums start in midsummer and end the season in a blaze of glory

(Below) The lattice solves two problems,—that of connecting the garden with the house and that of enclosing the garden away from near neighbors. This particular lattice makes one's garden absolutely one's own, for it is backed with green-painted boards, against which the white latticework shows in bright relief. Black and white striped pots add agreeably unexpected touches

Three designs for lattices by De Witt H. Fessenden

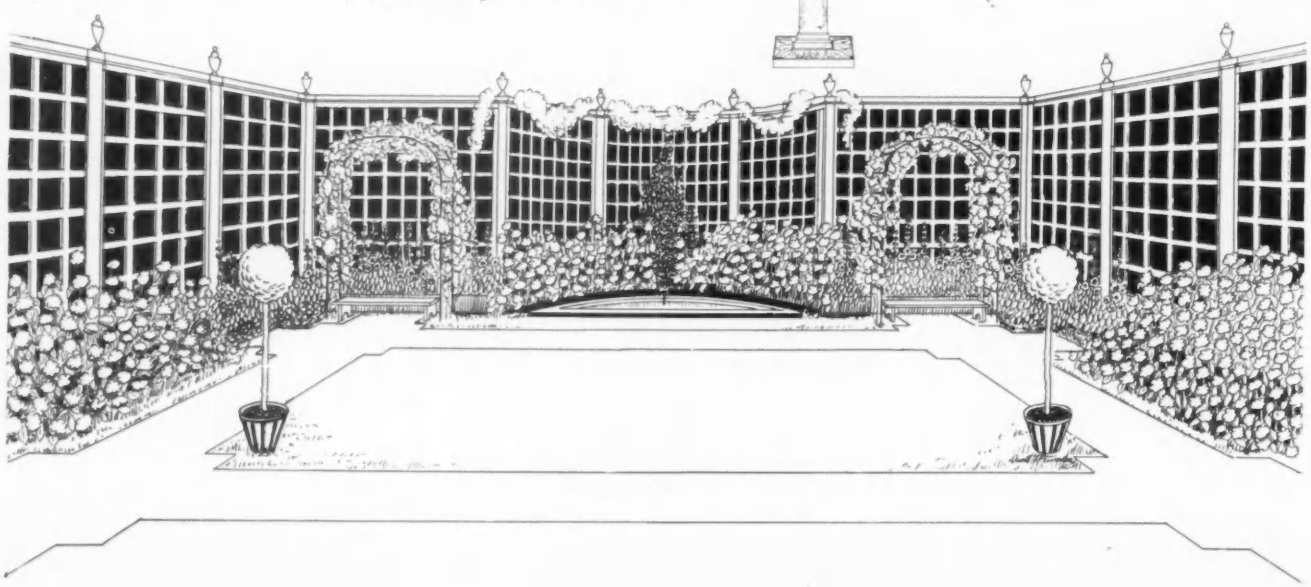

Encompassed by an ancient moat and set in the midst of great stretches of gardens, "Crowhurst" stands where an eleventh century dwelling stood. "Crowhurst" itself is the enlargement and the restoration of a fifteenth century house,—so clever a restoration and enlargement that it has the time-honored look that only centuries or consummate art can give

The COUNTRY HOUSE *of the* DUCHESS *of* MARLBOROUGH

"Crowhurst," in the Surrey Hills, Is the Rehabilitation of a Fifteenth Century House

IN the heart of the Surrey Hills there stands a fine old black and white half-timbered house. A flower-fringed moat, silvery and still, encompasses it, and acres of formal English gardens lie about it. In the spring sunlight, its moss-covered stone roof has the bloom of pale green velvet; later, it turns to gold beneath the midsummer sun, with the warm bright green of the lichen broken by glints of the patriarchal gray of old stone.

A PICTURE OF SUNLIT PEACE

These roofs are one of the chief beauties of the place and they stretch to great extent over the many long low buildings. There are ancient granaries and barns, idle in the sunshine, like country churches of forgotten faiths; there are dairyhouses with dove-cotes peering over the eaves; there is the main building with wing after wing spreading leisurely out. Tall English trees brood over the whole scene, and there are no sounds save the murmur of brooks hurrying on between forget-me-not banks, the tinkle of distant sheep bells, or the tolling of the bells that call to matins where some tiny chapel burns candles to the Virgin.

A venerable stone arch, dating from the fifteenth century, marks the entrance to the rose garden. The iron grill, designed by George Crawley, the architect, has motifs of graceful flowers rising from elaborate pots

Century-worn Stone and Timber, Encompassed by a Sullen Moat—That Is "Crowhurst"

As early as the eleventh century a dwelling stood where "Crowhurst" stands to-day, encompassed by the very same moat. It was, undoubtedly, one of the earliest of English fortified places in Surrey, and the moat remains precisely as it was then, fifteen feet wide and grimly deep, with the somberness that comes of long centuries of deep reflection, despite the bright array of violets and cowslips, the gay army of roses and wild thyme nodding on its banks. Two stone bridges span it, just as they did in the days when the Wars of the Roses raged through England, and though the portcullises have gone, the house retains its medieval mien. It is possessed of a most expressive air of aloofness, as if it never forgot its rôle as a refuge from the distractions of social life. The world is far away, when one is surrounded by the hills of Surrey. As the crow flies to "Crowhurst" it is but a motor-streak from London, but the crafty Surrey country piles up its undulations before the uninitiated motorist and the trip stretches to a long and tedious one.

THE VENERABLE MAIN WING

The main part of the house is the earliest. In it are the Duchess of Marlborough's own room, a small

The bowling green—yes, a true seventeenth-century bowling green — stretches its close-cropped level turf between the moat and the gardens. It is bounded on one side by a straight and narrow flagged path, rose-bordered ("Crowhurst" is justly proud of its rose walks), and on the other side a flower border edges the moat

A long grass path, smooth as the proverbial velvet, sweeps between broad borders of many-colored flowers. They are finely massed borders, and the stately English flowers that grow within them, raise dignified heads almost as high as the gracefully slender pillar. A sun-dial marks the crossing of a second grass path

fifteenth-century apartment built entirely of oak, with massive uprights and panels, a little "oratory" which opens out of the Duchess's room and has a bow window extending over the deep-recessed porch, and the monumental hall, the ceiling of which is the handsome open-timber roof. Apropos of the roof, it boasts an ancient and honorable smoke hole which has come down from the days before chimneys were even thought of, though it is boarded over now, needless to say, and gone is the quaint louver, or cap, that served to keep the rain from pouring in on the heads of unwary guests.

One of the most interesting details of the house is a small window in the Duchess's room. It had been boarded up for two or three centuries, but when it was uncovered, the original leads and glass were found in perfect condition. The great parlor is of the early seventeenth century, and is an extremely fine room, with a ceiling of heavily molded timbers and massive oak panels. Faint traces of gilt decoration, checkered in time-softened gold, green, scarlet, rose, and blue, are still definite on the panels. A gorgeous interior it must have been, at about the time when Sir Walter Raleigh was reveling in the fragrant luxury of his first pipe. The ceiling of the great parlor forms the floor of the vast bedroom above it, for in the manner now happily obsolete, boards were laid directly on top of the beams—an ingenious method, but one far from sound-proof.

This self-same moat has cause for its reflections, for it has seen many things. Back in the eleventh century, spanned by the very same bridges, it surrounded the house that then stood where "Crowhurst" now stands. Gay little blossoms nod pertly beside it, but despite its fringe of flowers it is deep with a somber depth which bespeaks feudal days

STONE FIVE CENTURIES OLD

As an example of early timber work and of the beauty of old Horsham stone, "Crowhurst" is unrivaled in England. In its extension and rehabilitation, all the old stone (much of it bore the marks of the five centuries that had passed over it) and all the old timber on the place were utilized. For the new material required, the standard of construction was the standard of that centuries-gone period when "oak was cheap." Beams of tremendous thickness were sunk lengthwise in the white plaster. Certain of the timbers used where special strength was needed were cut out of a solid oak trunk, just as beams were hewn from whole oak trunks in the medieval days. The work of restoration was done by George Crawley, an architect well known in New York, inspired by the rare appreciation of the Duchess, and it was done with such art that white plaster, old oak, old rose-red brick, and old stone have been allied at "Crowhurst" in a mellow and harmonious whole.

A BEWILDERING ARRAY OF GARDENS

The gardens of "Crowhurst" are beautiful beyond the usual beauty of gardens. There are rose gardens and rock gardens, Dutch parterres, old herb gardens, flower-framed "cutting gardens," peach and apricot "walls," and an invitingly extensive kitchen garden; and there are borders of dignified old English flowers, turf tennis courts encircled by a half moon of great limes, and rose walks along the level turf of the seventeenth century bowling green. As a climax, there is an outdoor theatre, a *théâtre de verdure*, with wings of clipped yew and an elevated stage of velvet turf.

For a century or so "Crowhurst" was in the possession of one family, the Gainesfords. A relic of the first Gainesford is an old granary. It has an open-timber roof and an outside staircase. A newer picture is the vista of flowers seen through the wide entrance that bisects the old barn. It is an amazingly wide entrance, and it was made so for a purpose, for it was through it that great loads of hay were brought in the days when Henry the Eighth and Anne Bullen went by coach through Kent.

The barn has attained the ripe age of three centuries. Its entrance is no upstart of a door, but an ancient "hay opening." Loads of hay were brought through it, in the days when bluff King Hal and sweet Anne Bullen traveled through Kent by coach. Now it serves a loftier purpose—it is an entrance to the gardens

Photograph by Mr. and Mrs. Braden

MRS. OLIVER CARLEY HARRIMAN

Mrs. Oliver Carley Harriman, before her marriage a year ago, was Miss Loise R. Bisbee, the daughter of Mr. Eldon Bisbee. Mr. and Mrs. Harriman are spending the summer at Bedford Hills, Westchester County, where Mr. Bisbee has a country place

BUTTONING AND UNBUTTONING AND SUICIDE

Easier Is It to Endure Loss of Fame, Friend, or Fortune than to Face the Monotony of the Weekly Seven-Times-Repeated Shave or the Ennui of Buttonings and Unbuttonings

WHEN somebody, remarking a look of worry upon the face of President Lincoln, expressed sympathy with him in the midst of the secession movement, he answered whimsically, "It isn't secession that bothers me; it's that postmastership at Bungtown." Harassed by eager place-hunters at the opening of his administration, he said he felt like a man who was renting rooms in one end of a house while a brisk conflagration raged in the other end. Lincoln had his full share of life's little tragedies—domestic, financial, political, military. Not the terrible disasters of his great armies, but rather the petty importunities of office seekers, the mean ambitions of military men, the small suspicions of statesmen and near-statesmen, and the follies of a domestic partner who once thought she had married beneath her, tried the sinewy nerves and the invincible patience of that great and good man. So with most of us; our hair grays not with sorrow, but with repeated petty annoyances is brought to the grave. There is dignity in great trials; there is heroism in facing the loss of health, of fortune, of friends; but how little credit does the world give any one for that heroism in detail which is required to meet life's little tragedies without flinching! There is sound wisdom in Tennyson's "'Tis better to have loved and lost than never to have loved at all," for to have known a great happiness is much, while the discipline of a great sorrow is of incalculable value. The philosopher who endures the toothache patiently, however, has merely his patience for reward, and small credit with those who look on.

WE all understand in some degree the Frenchman who committed suicide because he was "tired of buttoning and unbuttoning." Man greatly needs an invention that will enable him to touch a button and find himself in an instant state of nature. Dreamless sleep should be his who could creep into bed without the preliminary half-hour of preparation. It requires a sound philosophy to do, day after day, those accustomed routine things without which men can not live in society, and the race will be forever indebted to him who shall suggest an infallible method of evading the irksomeness of daily, recurrent, trivial, necessary tasks. Anthony Trollope's father, while shaving, used to hear young Anthony repeat his Latin lesson, meanwhile plying the razor with one hand, grasping the lad's ear with the other, and viciously tweaking the tender member at every false quantity. No doubt the exercise robbed the father's daily morning task of monotony, though it must have been distressing to the son. Some men grow to have an invincible hatred of their weekly six-times-repeated journey to railway station or office. No doubt the prayer wheel was invented by a devout man appalled to find his morning and evening mood too often far from truly prayerful. It is easier to forgive the actual injuries of one's brother seventy times seven times, than to endure his daily repeated commonplaces for a single month. Curiously enough, the best that most of us can do for our friends by way of hospitality is to give them rather too much to eat and drink and by far too much banal conversation that profits no man aught and wearies the ear of the hearer.

IN answer to the question, "What is a friend?" a boy wrote, "A fellow that knows all about you but likes you." Perhaps not the wisest and most skilful adult writer could have put so much on this subject in so little space, and one rarely finds a sentence to illustrate more aptly the striking significance that may attach to the conjunction "but." A friend likes you in spite of your stupidity. A clever man once said of another who was the reverse of clever, "Old Bill never has much to say that's worth hearing, and he has a hard time getting it out, but I always like to listen to his talk." It is one of life's little tragedies raised to the nth power when a man begins to tire of his friend, whether that friend be within or without his household. One may long ago have sounded all the depths and shallows of friend, wife, or husband, may be sure of what each will think or say upon a particular occasion, without encountering the ultimate tragedy that makes continued intercourse impossible. To know that you and your friend have nothing more to give each other is distressful, but companionship may be agreeable long after this stage has been reached, and mutual affection is inexhaustible. Mutually sympathetic souls find it enough to be silent side by side; the man to tire of is the man with whom we must talk. Until husband and wife have reached terms of common silence, they can never be sure that mutual boredom may not yet shipwreck their wedded happiness. Life's little tragedies of the wearisomely recurrent act or speech bring about more divorces than infidelity or open quarrel.

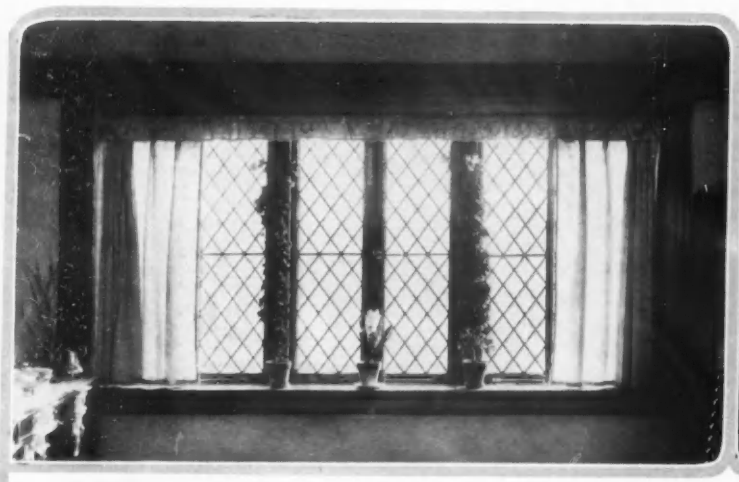

With a wide window, one must vary the rule which consigns valances to high rooms and cover the rod with a brief frill

It is a relief to come now and then upon a window which disposes of the drapery problem by a simple process of elimination

It is a fallacy to think every window must have glass curtains. A finer effect is often attained by a single curtain of silk

A high and narrow window is greatly improved by a valance and side draperies which cover the trim and give width

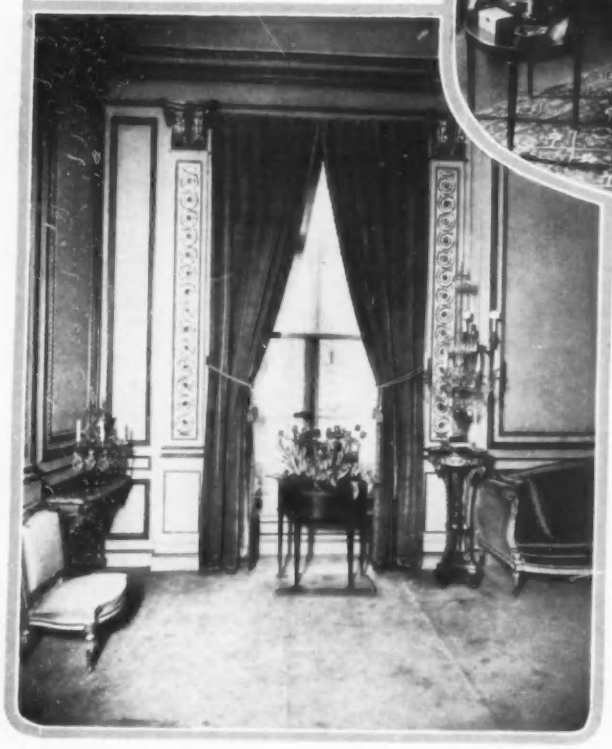

Photograph by Johnston-Hewitt

In her own room, Miss Elsie de Wolfe covers the trim entirely by side draperies and shaped valance of printed material bound in plain color, hung over long plain glass curtains

Where the window is well-proportioned and the trim is handsome, the window casing should never be smothered in draperies; an excellent French window drapery appears at the left

Draperies find legitimate use in softening architectural lines and bringing color into a room, but they should always emphasize and support the structural lines, as do those at the right

THE MODERN MODERATION IN DRAPERIES

Architects Now Make Much of the Trim, and Decorators Follow Suit by Making Less of the Curtains

Where curtains are designed as color notes in a room, the over-draperies may well be of taffeta and the glass curtains of silk gauze. At left, similar treatment is accorded to large and small windows

The mission of the valance is to bring down the ceiling which is over-high for the size of the room. At right, its horizontal lines are further emphasized by a smart trimming of matching gimp

TO cut an opening in the wall of a house to give light and air and then darken and smother it with three or four thicknesses of draperies, is neither intelligent nor logical; yet that is what many people have done for many years. Recently, with the revival of interest in the fine tradition in architecture and interior decoration, we have learned that, up to a fairly recent time, window draperies were used only to a limited extent, and then for strictly utilitarian purposes,—to protect from draughts, to shield from the sun, to screen from passers-by,—and that a curtain that did not draw was unknown in the fine periods of decoration.

The earliest draperies were simply lengths of material caught over a pole, and they were used principally to keep out the strong draughts from faultily constructed windows. In the seventeenth century, curtains began to have recognized shapes and forms and were an accepted part of the interior decoration of a house; but even then one pair of curtains, made to draw closely together, was all that was ever placed at any window. Ten years ago, many a window had, in addition to wooden shutters, an inside holland shade, glass curtains of lace or heavily patterned thick net caught together at the top of the window and then, fallacy of fallacies, draped back to the sides, often in some fantastic manner, inside of these again, a long pair of thick curtains of lace or net with a lace edge, and again over these brocade, tapestry, or velvet lined and interlined and often supplied with elaborate over-draperies and lambrequins.

WISDOM IN WINDOW DRAPERY

It is little wonder if dwellers in such houses burned their candles not only at both ends but in the middle, for dark dining-rooms and drawing-rooms were almost the rule. We of this generation are wiser; a pair of sheer net glass curtains, made to draw if necessary, and a pair of thin silk or taffeta curtains, also made to draw, are found sufficient to give color, protection, and shade. There was really some excuse for this over-draping of our windows during the nineteenth century, for the trim in the interiors of houses was sadly neglected, and in many instances the window casings were not only severely plain but so hideously ugly that concealing drapery seemed a gift of the gods. The great French, Italian, and English architects of the seventeenth and eighteenth centuries made the window casing, door frame, architrave,—all the trim, in a word,—very important parts of a room. Among the fine old colonial houses near Washington Square in New York is one in which the windows are encased in most beautiful pilasters, with intricate and lovely caps and carved architraves. At these windows, the very slightest draperies of soft taffeta are hung on a thin rod inside the trim; it is clear that their reason for existence is to screen the room from the gaze of the passer-by. The ideal of many decorators would be a house with beautiful woodwork and only carved shutters to close out the sun, with no draperies to hide the fine moldings.

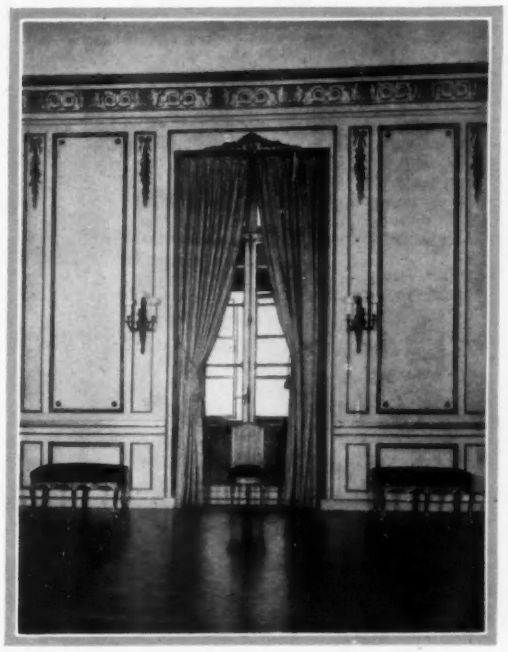

Seventeenth and eighteenth century French architects gave great importance to the woodwork, and in rooms derived from their designs the curtains should be hung inside the casing

For most houses and most people, however, curtains are desirable, and correctly used they are an embellishment to the room. Curtains which can not be drawn across the window at need have lost their main reason for existence, though they may still serve as color notes or to hide unsightly woodwork or to soften the lines of a room. Wherever the window is wide enough and the woodwork good enough, a better architectural effect is obtained by hanging the curtains inside the trim; valances are really suited only to informal rooms and they should be used with great discretion, as they bring down the ceiling and diminish the height of the room to a great degree. For this same reason, they are a great improvement when the ceiling is too high for the size of the room (it never can be too high for a large room).

CURTAINS WHICH RESPECT THE LIGHT

In the photograph at the upper right on the opposite page is an ideal curtainless window with English leaded glass and heavy shutters. At the left is a similar English window with leaded panes and with a simple draw curtain; here a tiny valance is used as the window is long and the space too wide to leave the rod uncovered. The curtain is strictly utilitarian, for the window is a sunny one and manifestly shades are impractical on a casement window. The high window shown at the right in the middle of the opposite page is draped in the accepted manner of hanging figured chintz or linen draperies. This is a bedroom window, and a very thin net is used flat against the glass to screen the room. This form of chintz drapery can be varied in many ways by trimming. A band of plain color at the edge of the curtain looks well, and valance, fringe, or ruffles may be used. Another arrangement for bedroom windows, where the room is small and the ceiling low, is to hang the window with striped taffeta curtains made without a valance. The sash curtains may be hung in two divisions, so that they may be raised and lowered with the sash to which they are attached. A pretty material for these curtains is a very fine net in a very transparent quality, with an embroidered dot.

(*Continued on page 86*)

AS SEEN *by* HIM

You Spend the Dog Days Traveling Madly from Place to Place; but I Take Sanity in One Hand and Sense in the Other and Spend Summer in Town, and Thus Buy Real Comfort

HARDLY have we settled comfortably under the shade of our own countryside vine and fig-tree, to enjoy to the full the pleasures of country life in this month of roses and strawberries and sunshine, polo and golf and tennis, than the July-August conventions decree that we must fold our tents once more and flee to the seaside or to mountain fastnesses, or embark on the summer cruise.

I myself, as I think I have said, don't care for this fleeing madly from place to place all summer. If I may say it without incurring the scorn of my fellowmen of the world, I really like town. It may be a novelty for some and a necessity for others, but it is true that many men, especially nowadays, give attention to their offices in summer as well as in winter. The number of the leisure class is diminishing. We are now, in a way, a brotherhood of shopkeepers. All over the world we are engaged in business activities. Our English cousins, who were wont to hold avocations in contempt, had, even before the recent war, changed their views. And the sons of millionaires who, many of them, blindly followed the European fashion and scorned to do anything,—except perhaps to make an occasional visit to the Exchange or the Street or the board rooms of corporations,—these are so occupied even in summer that the watering-places suffer for lack of men except over the week-ends.

AS FOR ME, I LIKE TOWN

For myself, I would much prefer to be in comfortable chambers or in a comfortable hotel suite in a crowded town than in some wobegone hole in the country, pestered by mosquitoes and flies and bored to death. Of course this is speaking in extremes; yet I will say that it takes an extremely gay year to make even the best of watering-places attractive to a man for any long period. There is a sort of futility about "summer resorts." I grow convinced that man does not really care for conventional "society." He likes to be busy; and then, for his leisure, he likes to "rough it" somewhere. Newport alone has preserved its popularity, doubtless for the reason that there one finds infinite variety,—a rare combination of interesting people, events, and sports.

It may be true that I like town because I have solved the problem of living there comfortably. My experience has been that of a New Yorker, but I can speak also for Philadelphia, Baltimore, and Washington, and I have been in Chicago in August and in the far south in the dog days. Of course New York has periods of terrifically hot weather, perhaps not the dry heat of inland cities, but something just as uncomfortable; but my experience is that hot weather is hot anywhere and everywhere.

QUIET, AND NOT TOO COLORFUL

At one time I lived at a club, but I found that method not so pleasant; the sleeping apartments, even at the most lavishly appointed clubs, are usually a bit stuffy in summer, and one is more or less at the mercy of friends and acquaintances. Besides, there is apt to be noise. In summer one wants to be quiet as well as cool. So now I have a small set of chambers on the north side of a broad street. My windows have the southwest exposure. Fortunately I have an excellent man—not, perhaps, such a paragon as Meadows of other days, but one whom he recommended, and who is middle-aged. (I could not have about me any servant who was eligible for military service; his place is in the trenches, just as mine would be were we at war. Like man, like master, or vice versa.) My chambers are not overcrowded with things, and early in May I had them put in summer apparel, wicker and chintz and cretonne, with everything gay and light in color—gay, I mean, but nothing aggravating, nothing insistent. I am a thorough believer in the influence of colors in environment and it is to the colors in my surroundings and in my dress that I credit so much of my comfort in town.

This year I am wearing gray mixtures almost entirely, and I believe that I shall really be courageous enough to don white linen in late July and August. I think that if one looks cool, a part of the discomfort of not being cool is removed. I believe in the light suitings known as Palm Beach cloth, and the combinations of mohair and silk. While I have not been over-partial to them, still I think that when fashioned by a good tailor they make a most pleasing appearance,—and they are comfortable.

And eventually, I believe, comfort will be the fashion. I remember once being in a far southern city, so far south as to be almost in the tropics; there the favorite midsummer wear of the best-dressed men consisted of coats of black alpaca and trousers of blue jean. Clad in these, with a colored shirt and a panama hat, men were entirely at their ease. This was many years ago, and the jeans worn were home spun by the countryfolk in Texas, Mississippi, and Louisiana. Not that I think such attire would be acceptable in a Fifth Avenue club (though I remember also a long time ago that a literary man insisted upon wearing overalls and stood in the club window—this on Fifth Avenue and at one of the smartest clubs in town—creating, naturally, no small sensation), but certainly our present hot-weather conventions are ridiculous, and some time must change. I am not in favor of eccentric unconventions, but if a few right men here would be courageous enough to adopt the white linen or duck dinner coat and trousers such as are worn on the English ships in the orient, and in China, Japan, in India, and the other British colonies, I am sure that the lead would be quickly followed.

THUS I EAT, AND DRINK, AND SLEEP

Another ruse I adopt to temper the summer to the city is a summer schedule of diet and activities. I rise a bit earlier in summer than in winter. Ordinarily my man opens my blinds about half-past seven, but as I am near the Park, I sometimes rise even earlier, have my horse brought around, and take a canter just after sunrise. It refreshes me for the day. Then, after my bath, I have a leisurely breakfast, my mail, and the morning news. I do not believe in a heavy first meal. I observe religiously the definition and simply break my fast. I never take cereals (let this not offend the good people with whom they agree, for such foods are most wholesome) but confine myself to a little tart fruit, sometimes only the juice cooled, not iced, tea, and toast. At other seasons, I usually take coffee at breakfast, but tea is more agreeable in summer. At a little after nine I go down-town, though there are days when I omit this pilgrimage, contenting myself with telephone messages. I usually take a taxi to Wall Street, for I dislike to drive my town car through the intricate traffic of down-town streets, and the going at best is a via dolorosa. I often walk to the garage, as it is only two blocks from my chambers, and I can walk slowly on the shady side of the street.

At one o'clock I take my luncheon. I belong to a down-town mess club—in fact to three of them—and I always meet friends there. The rooms are in each instance on the top floor of a sky-scraper, from whence there is a superb view of the harbor and bay, and there is always a breeze. I am abstemious in summer. I am rarely induced to take a cocktail. If so, I choose a Bronx or an Orange Blossom. For luncheon I have one hot dish, a ragout or fish, a vegetable, a salad, and fruit. I never take beer; it does not agree with me (although I have a penchant for the light bottled kind), but occasionally I try a glass of thin white or red wine with sparkling waters. Champagne I absolutely taboo. As for whisky or brandy, I leave these alone in the dog days; a Scotch high-ball is not bad with luncheon or dinner and a nip of Irish with seltzer is also refreshing, but I reserve these for yachting.

As a rule I am at home from three to six, and sometimes—I confess it to be a favorite occupation of mine in the summer—I take a nap. After my afternoon bath and toilet for the evening, I dine usually at one of my clubs. Occasionally, however, I dine at a seaside hotel, motoring out—and never alone. One must be even more companionable in summer than in winter. It is the desolation of deserted streets and closed houses and strange people in stranger attire (from the provinces they come, usually tourists or commercial travelers and their kind) that depress. Of course I never go to shows at roof-gardens or to dancing cabarets or any such so-called diversion. But this is the season when men overrun the town, and one is never at loss for their good and genial company; and even if friends of the other sex are out of town, an hour's spin will usually bring one to them. Over week-ends I usually run up to some such place. Indeed, with a motor, one can laugh dulness and dog days to scorn,—even dog days in town.

POLO TAKES UP THE MALLET AT MEADOW BROOK AND RACING FOLLOWS ITS COURSE AT HEWLETT BAY PARK, BOTH DULY SPONSORED BY SOCIETY

Five photographs © Underwood and Underwood

Mrs. Angier B. Duke was a well-known Philadelphian, whose marriage was half of a well-known double romance that allies Philadelphia and New York. She is here leaving her car to view the races of the Rockaway Hunting Club on the Hewlett Bay course

With spring comes polo, and with polo there come back from the California polo fields our star players, among whom we number Mr. C. Perry Beadleston, Mr. J. Watson Webb, and Mr. F. Skiddy von Stade. On May 4 the polo season was formally opened at the Meadow Brook Club. Mr. Beadleston played with the Blues, Mr. Webb and Mr. von Stade with the Whites

Mrs. Herbert Harriman was one of the enthusiastic crowd that took courage at the first warm May weather to cheer on the Rockaway Hunting Club races at Hewlett Bay Park, and to mourn over the withdrawal of Mr. Foxhall Keene's well-known "Descendant"

Photograph by Bain News Service

Mr. Hermann Oelrichs wears the expression of one whose favorite horse has lost by an eyelash, but Mr. Jack Rutherfurd and Miss Kitty Lawrence were evidently much better guessers of the mounts of the Long Island hunting colony

What Longchamp is to Paris, the Long Island race-meets are to New York—smartest frocks, smartest weather, and smartest people. Miss Mary C. Alexander and Miss Ethel M. Harriman are watching the Rockaway Hunting Club races

All New York attends the race-meets on Long Island, motoring there, of course. For though one may love the horse he uses the motor-car. Miss Rosalie Bloodgood and Miss Maud Kahn are just leaving the races —putting the car before the horse

SEEN *on the* STAGE

A Masterpiece Is Produced, as a Masterpiece Should Be, by Suggesting Illusions; Another Is Produced, as Some Masterpieces Are, by Over-attention to Details

By CLAYTON HAMILTON

Maeterlinck's "Aglavaine and Sélysette," with Florence Enright (left) as Yssaline and Margaret Mower as Sélysette, was the finest achievement of the Washington Square Players

©, 1916, Ira L. Hill

When "If I Were King" was produced six years ago, Virginia Hammond (right above) was Huguette. She returned to her original part this spring, a whole romance in herself

IN the "Blue Bird" of Maurice Maeterlinck, the little boy who is the hero discovers the secret of seeing the souls of things, and wanders through the present, past, and future, seeing all things not as they actually seem to unillumined eyes but as they really are in their essential nature. This is the secret of M. Maeterlinck as a poet: he too, like Tyltyl, sees the souls of things. He removes veil after veil of the enveloping actual, to reveal at last the palpitant and vivid real.

When Robert Louis Stevenson was a very little boy, he drew a picture and showed it to his mother. "Mamma," said he, "I have drawed a man. Shall I draw his soul now?" This aspiration is fulfilled by M. Maeterlinck. He knows that nothing really matters in a man except his soul; and, in consequence, his characters are not people, but the souls of people. He knows that life, which—in the phrase of Shelley—is like a dome of many-colored glass, is merely a medium through which the human spirit catches glimpses now and then of the white radiance of eternity; and it is only with these glimpses that his fables are concerned. Reality is all he cares about; and he knows that actuality is merely an investiture which hides it from the eyes of those who can not see. To enter the sanctuary of his mind is to withdraw from the sound and fury of the actual world into a vasty silence that seems evermore eloquent with echoes; it is to ascend to an absolute awareness of the identity of truth and beauty; it is to be reminded of all the beauty we have ever known and all the truth we seemed to have forgotten; it is to bathe in Dante's Eunoè—the river of remembrance; it is to attain that mood in which happiness and sadness are as one—the mood of Botticelli's "Primavera," whereon whoever looks must smile through tears.

In this mood, emotions think and thoughts are feelings, and the mind is conscious of an utter clarity. This clarity is mirrored in the style of M. Maeterlinck. His speech seems less like speech than like a sentient and tingling silence. It is so simple that the ear feels tender toward it. His sayings are like little birds that flutter home to fold their wings within our hearts.

To interpret the plays of M. Maeterlinck upon the stage requires an art that is kindred to his own,—an art that is true and beautiful and clear and simple,—an art that can dispense with the actual and concern itself solely with the real. Such an art was displayed by the Washington Square Players in their recent production of "Aglavaine and Sélysette."

AGLAVAINE AND SÉLYSETTE

"AGLAVAINE AND SÉLYSETTE" is the wisest and the loveliest of all the early plays of M. Maeterlinck, — the plays, that is to say, which preceded "Monna Vanna." It expresses supremely the quintessence of an experience which occurs so frequently in actuality that it has been made the subject of innumerable plays by innumerable dramatists. One man loves two women, and is loved by both of them; furthermore, these women love each other: yet, though each of the three parties to this triangular relation is exalted by a holy and high affection for the other two, the situation is intolerable. Why should it be? . . . No poet yet has found the answer. As Aglavaine says to Sélysette, at the crisis of the play, "All three of us are making a sacrifice to something which has not even a name, and which nevertheless is much more strong than we are . . . But is it not strange, Sélysette? I love you, I love Méléandre, Méléandre loves me, he loves you also, you love us both, and nevertheless we could not live happily, because the hour has not yet come when human beings can live in such a union." The hour has not yet come . . . There are possibilities of spiritual intercourse so beautiful that the adventurous imagination knows they must be really true. "Such harmony is in immortal souls; but whilst this muddy vesture of decay doth grossly close it in, we can not hear it."

Two photographs by White

For his final appearance before his permanent retirement, E. H. Sothern returned to his beloved rôle of François Villon and revived "If I Were King," with Alexandra Carlisle as Katherine de Vaucelles. The proceeds of his farewell were given to the Actors' Fund

Realism, which plays the sedulous ape to actuality, can merely imitate the trappings and the suits of an experience; but romance, which thrusts aside externals and plucks out the heart of a mystery, can communicate the wonder and the sting. Many realistic dramatists have told us all about this tragic triangle; but they have not told us what the tragedy was all about. They have told us everything except—everything. The advantage of the method of M. Maeterlinck is that he shows us not so much the experience itself as the essence of the experience. We are asked to assume that Sélysette has the soul of a child and that Aglavaine is experienced and wise. It is because they are so different that Méléandre loves them both; and it is for this reason also that they love each other. Sélysette longs to grow up and to learn; and Aglavaine desires to mother her and teach her. Méléandre, hovering between the two, seeks eagerly to learn from Aglavaine the wisdom that he may in turn bestow on Sélysette. Yet all of this is told abstractly, as if this tremulous and thrilling equipoise were a thing too delicate to be expressed in the noisy terms of actuality. If a writer were to describe the Venus of Melos as a naked woman with no arms, he would express an apprehension of the facts but would inhibit an imagination of the truth.

Photograph by Byron

'Way down in Grand Street, the Neighborhood Players produced "With the Current," the one-act play from the Yiddish of Sholom Asch. It has for plot the world-old conflict between the ideas of the coming generation and the traditions of the going one

There is scarcely any narrative in "Aglavaine and Sélysette"; and the five acts are almost totally devoid of action, in the usual theatric sense. What is shown is a delicately graded sense of the successive states of the three souls that are involved in the experience. When it has become completely evident that the situation is intolerable, Aglavaine decides to go away. But the tender little Sélysette forestalls her. She casts herself from a tall tower; and, with her dying breath, she piteously begs both Aglavaine and Méléandre to believe that her sacrifice was merely an unpremeditated accident.

The Washington Square Players have done many fine things during their two seasons at the Bandbox Theatre; but their production of "Aglavaine and Sélysette" is by far the finest thing that they have done. The performance might, in some respects, have been improved. The part of Sélysette was exquisitely rendered by Miss Margaret Mower, who seemed a very incarnation of the poet's dream; but the other parts were acted too monotonously, and the lines of Méléandre were read with a meaningless excess of melancholy. Great acting can not always be had for the asking, even though the man who asks be M. Maeterlinck; but the production of the play was nothing short of great.

Any touch of actuality in the production would have marred the mood of essential reality in which the text had been conceived. Reality is abstract; and the illusion of reality can be suggested only by means that are illusory. The various backgrounds for the successive scenes were suggested, therefore, by different arrangements of gray-green curtains, hanging tall, and played upon by lights that differed in intensity and quality. No built and painted scenery was employed, except in the single setting at the top of the tower, when Sélysette was disclosed leaning from a lofty window with her long scarf blowing largely in the wind. There was one particularly lovely scene, imagined in the castle park, in which the interlacing tracery of trees was vividly suggested by an interplay of mottled lights and shadows on the tall folds of the gray-green curtains. This successful experiment in imaginative scenic setting must be recorded as the finest achievement of its kind which has ever been exhibited in any theatre of New York.

The settings were designed by Mr. Robert Lawson and executed by Mr. John King. Mr. William Pennington was responsible for the lighting; and the play was produced under the general direction of Mr. Philip Moeller. The simple enumeration of these names should be regarded as the reading of a roll of honor; for these young amateurs accomplished in a single night what many men as famous as Sir Herbert Tree have failed to accomplish in a lifetime. They started out with the essential principle that the appeal of poetry is based not on imitation of the actual but on suggestion of the real.

(*Continued on page 98*)

Photograph by White

Sir Herbert Tree surrounded himself with a remarkable cast and a wealth of painstaking detail and over-produced "The Merchant of Venice." Sir Herbert is Shylock, Elsie Ferguson is Portia, Lyn Harding is Antonio, and Julian L'Estrange is Bassanio

Photographs Ira L. Hill

As Russian as it is possible for a furless bootless costume to be is this affair in which Miss Walton dances in the cascade room of the Biltmore. It is one of those instantaneous Lucile gowns, for to make it Lucile started at the shoulder and wound white net, all a glitter with opalescent beads, around and around the patient Miss Walton, till there were just enough ruffles on the skirt. Then she went back to where she started and hung a cloud of net from the dancer's right shoulder, to sail in the breeze triumphantly as she danced around

(Upper left) Sometimes when she dances at tea-time, Miss Walton wears this straight and simple Kurzman frock. The underskirt is of midnight blue heavy satin, and the blouse and overskirt are of crêpe de Chine, French blue in color, embroidered in gray and gold, and started by a crêpe collar with a point for every point of the compass. The Lanvin hat, faithfully following the example of color set by the frock, is of midnight blue straw, faced with French blue Georgette crêpe and topped with a ruche of Georgette crêpe of both French and midnight blue

At the "thés dansants," Miss Walton wears this Simcox frock, too. It is of black taffeta from the high collar to the pointed fold around the hem. There is but one exception to this all-black rule; that's the apple-green taffeta lining to those three loops which assume all the importance of a bustle. There is a bit of embroidery, black, too, on the front of the bodice. When Tappé saw the frock, life held nothing for him until he had completed it with a hat—a sweeping affair of black taffeta, edged with a many-pointed fold to match the one on the skirt

AT THE BILTMORE, FLORENCE WALTON WILL DANCE HER WAY THROUGH THE SUMMER, ASSISTED BY MAURICE AND THESE COSTUMES

SMART FASHIONS *for* LIMITED INCOMES

There Are Plain Country Clothes for Service and Fluffy Country Clothes for Gaiety, and for the City Dweller There Are Foulards of Every Hue

GOOD tub skirts, rather severe waists, sweaters, and sports hats will probably continue to head the list of articles most in demand by smart women for country wear. It is important to note that these things, on account of their extreme simplicity, are dependent for their smartness on a perfection of style and cut, generally only procurable at the very best shops. For the woman of limited means who intends to affect this style of dress, it is a wise idea to buy at some such shop one really good model of each article and to have these models copied at home. This procedure is much in favor with the well-dressed but proverbially thrifty French woman, whose maid is thus responsible for much more of her wardrobe than the outside world suspects. Vogue will supply the names of shops where the best clothes of this type are to be found.

The gowns illustrated at the left on this page are both interesting and novel for practical country wear. That at the top of this page, at the left, is of coffee colored, medium-thick linen with bands of white linen; the sports hat is of the same coffee colored linen with white bands, and the sunshade matches it. The frock at the lower left on this page is of the new sports satin of the type launched by Georgette for millinery purposes. This particular gown is of lettuce green sports satin with navy blue taffeta tie and white satin collar. Frocks of this material are entirely new; they come in many varieties of coloring, and have proved both pleasing to the eye and practical for reasonably hard wear. Examples of sports satins are shown on the following page.

FOR THE COUNTRY CLUB

The two other gowns on this page are of a more elaborate type, suitable for country club wear. The sweater frock at the upper right is of flesh colored crêpe de Chine with collar, cuffs, hems, and buttons of white crêpe de Chine. The afternoon frock at the lower right on this page is of white voile and blue-embroidered white organdy, with vest of net and collar and girdle of blue moire ribbon. Any of the gowns on this page may be bought at moderate prices in sizes up to thirty-eight bust measure.

A one-color scheme is a sure road to distinction for the country costume. This one—hat, frock, and parasol,—is all in coffee colored linen relieved by white linen bands and thinnest organdy cuffs

The gulf between the old-time sweater and the modern sweater-frock is seen in this affair in flesh pink crêpe de Chine, white banded, and plaited front and back in jacket, and on either side in skirt

That new material which Georgette launched, now called sports satin, lends its supple sheen and its wear-resisting qualities to sports service. It here appears in lettuce green with white tub satin collar and blue taffeta tie

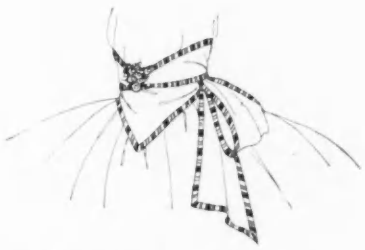

The simpler the organdy frock, the more telling is a gay girdle worn with it. A Roman-striped border with a diminutive posy to accent the color note is the making of many a summer frock

When sports are in abeyance and afternoon tea claims attention, one may wear this white frock with skirt of voile inset with blue-embroidered white organdy; the blouse is organdy, collar and girdle are blue moire

More comfortable than taffeta, cooler in fact and effect than satin, and more practical than Georgette crêpe or chiffon, the old warm-weather friend, foulard, has returned in many-hued glory, for the consolation of those whose summer paths lead to city streets. Foulards from Haas

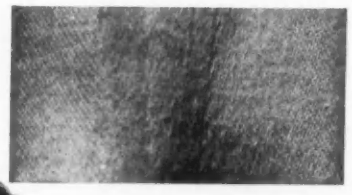

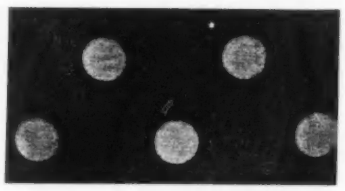

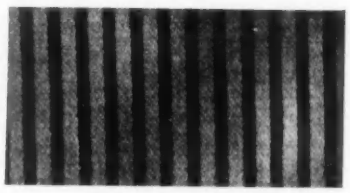

(Left to right) Two navy blue foulards, figured and dotted in white; (third) blue and white stripes; (fourth) white ground, blue lines, and Russian block; (fifth) same without lines

Among the newest sports hats, there is much enthusiasm for worsted trimmings. This hat of orchid milan straw takes to itself a pastel blue worsted in edgings and tassels and adds an orchid chiffon scarf similarly trimmed and tasseled

A rough straw sports hat veils its lemon yellow by a fringe of white wool reaching from the crown to the white grosgrain ribbon which edges the brim. White grosgrain also makes crown band and bow; two hats from Wanamaker

For those who wish to add to the standard but somewhat severe country outfit costumes that are softer in effect, there are hosts of delightful and becoming summer models for handkerchief linen, lawn, voile, or fancy organdy—such models as a seamstress may easily accomplish. When cut on simple lines, these frocks may be made exceedingly smart by the addition of some such ribbon girdle as that pictured at the bottom of the preceding page, in the middle.

At the bottom of this page are shown materials of moderate price which are rather unusual in design. Of these materials, that at the left is a white lawn with small white and green dots embroidered in silk. A smart finish for a frock of this material would be a ribbon girdle of the same coloring and a small bunch of flowers at the waist, and the hat worn with it might be either in greens or in purple.

The material which is illustrated second from the left is a white handkerchief linen with blue spots; that at the extreme right is a fancy white organdy with a yellow line stripe; while that shown second from the right is a checked voile with the checks either in black, white, and red or in dark blue and green. The first three materials may be had in several colorings.

An excellent type of sports hat in all kinds of charming colorings may be found in the interesting sports shop, "Au Quatrième," at Wanamaker's. Most of the hats shown there are trimmed with wool, woolen fringes, stitching, flowers, and similar decorations, and they are unique in coloring and design. Charming little bags, flowers, original tub skirts, and a multitude of interesting unusual things make this little "shop within a shop" well worth a visit to all women who appreciate really beautiful and exclusive things at an accessible price. Of the two sports hats above, that at the right is of lemon yellow straw with white wool fringe and white grosgrain bow, while that at the left is of orchid mauve straw and blue wool stitching and is accompanied by a scarf of orchid chiffon stitched with the blue wool. These two hats may, of course, be had in great variety of colors.

The woman who is obliged to remain in town during the warm days will welcome foulards, for no more desirable material for hot weather in town was ever invented. Every imaginable combination of color and design is now being offered in this material, from the dark blue background with slight white design (suitable for a discreet morning gown) to the elaborate red Chinese design on a white background (suitable for garden-parties). A green background with a white dot has been much used by one of the big Paris houses.

For the summer sports suit there is a new material known as sports satin. These three designs in sports satin are, from top to bottom, Reboux pink, gold-dotted Copenhagen blue, and old-rose and white

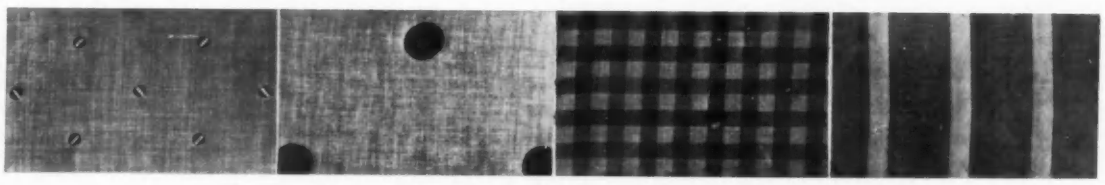

There are hosts of dainty models suited to organdy, lawn, or handkerchief linen and equal hosts of daintily patterned thin stuffs such as these (left to right), a white lawn embroidered in white and green silk dots, a white handkerchief linen, blue-spotted, a voile checked blue and green or black, white, and red, a fancy-striped white organdy with a yellow line; from McCutcheon

RODIER PREPARES *the* SOBER GARB *of* WINTER

M. RODIER is already preparing fabrics for next winter's frocks—thick soft stuffs in dark colors, warm and wintry-looking. There is a heavy sort of beige canvas called "burella"—so christened because of its resemblance to the material used for the robes of the Capuchin friars. This fabric is used extensively for sports frocks and may be had in the usual sports colors, as well as in checks and other combinations. Then, there is "diabure," a rather harsh tissue, also reminiscent of the old robes of the Capuchins, but high in the favor of the mode at present.

"Trykho drapé" is a perfect imitation of jersey cloth, firm and thick. "Chevlotte foulard" is a very supple serge, and "drapella" is a thin firm tissue imitating broadcloth.

Very like ratine in appearance, but woven with a visible twill, is "serge moufflonné," which is very pretty in the new *beige-gris*. "Ederella" is a very pretty imitation of broadtail and may be had in bands, to be used in the place of fur trimming, and also in meter-wide lengths. It is exceedingly pretty in gray. "Voile ederella" is wrought in stripes on a foundation of voile-de-soie and may be had in all colors, although it is especially pretty in black.

Manufactured also in bands as well as in tissue of ordinary width is "ursine," a fur-like fabric, rich and soft, which will be used instead of fur as trimming. "Panécla" is something like panne velvet in appearance, but it is less thick and more wiry. "Impressions sur panécla" will be used for gilets and collars and may be had in very striking colors. There is "velline," a ratine-like tissue, very pretty in tobacco brown, and "toisella," in the same shade, is somewhat less pretty and much heavier in texture.

"Colors will be somber this year," said M. Rodier. "There will be a great deal of brown, blue, and violet." A certain brown, by the way, is called "Sénégalais," because it is of exactly the same color as the heads of the Sénégalais who came over from Africa to fight for France.

WITH AN ACCENT OF DEMURENESS, PAQUIN AND JENNY

SPEAK IN LIGHTEST TERMS OF LINGERIE AND NEGLIGÉES

A chemise of black Chantilly points the way upward to its practical shoulder-straps and downward to show the manner in which the subtle Jenny veils its buckled knickerbockers of white voile

Made demurely for a youthful blonde is this Paquin model above. It is of pale blue and white voile-de-soie, shirred into double frills now white, now blue, and laid in soft plaits, since for the modish flare a negligée need not care a hoop. The cord serves as a lacing, as well as a stem for stray flower petals

Almost the simplicity of the novice is expressed in this Jenny negligée above. It is of white Georgette crêpe, and though the material is of a light nature, silver ribbons succeed in repressing all levity save the little bouffant frill at the waist. In the long run, half a sleeve open is better than none

Paquin devised this chemise of pale rose voile-de-soie. Its individuality appears to consist in shoulder-straps worthy of the name, and in the square loops, now up, now down, through which runs the flower-petaled cord

A rose "pantalon" of voile-de-soie from Paquin makes a point of its freedom from trimming and of its modish flare. It is free from responsibilities, also, even to its shoulder-straps. But all its good points are doubly emphasized

The YOUNGER GENERATION

In all walks of life, for cool summer days at the age of three, a coat is the decree absolute. This coat is made of black and white shepherd's check, with white pearl buttons and an embroidered piqué collar. The hat of natural colored leghorn and pink ribbon, bears, fore-and-after, a blue silk flower. Costume from Josef

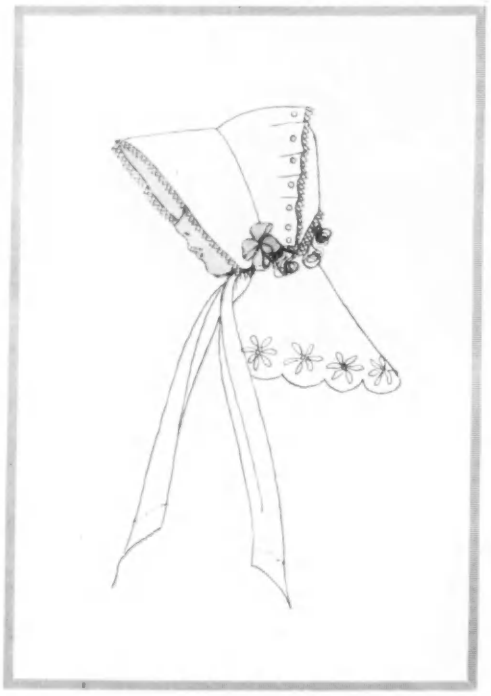

Even the most mischievous of tots would become demure under the sobering influence of this Quakerish bonnet of white piqué lined with sky-blue handkerchief linen. However, narrow thread lace, bows of blue ribbon, and ties of the finest handkerchief linen connive to keep up young spirits. For practicality, this hand-made bonnet is in two sections which fasten together with tiny pearl buttons; price, $3

For the rank outsider, (there are moments of rebellion against effeminate nursery restrictions, when one is obliged to seek solace in the world outside) a coat of old-rose corduroy belted with white kid is a moral support, especially if reinforced by a hat of panama banded in manly fashion with black grosgrain. Costume from Josef

(Left) For the age of French governesses and dancing-school is a white organdy frock printed with pink flowers. The pink linen jacket is feather-stitched in the same preferred shade of pink, the elbow puffs and the embroidered collar are of white organdy, and the five bows with fluttering streamers are of black taffeta

(Right) She insisted with the tenacity of emphatic twelve that her frock be an expression of her personality (she'd been eavesdropping at the couturier's); and nothing would do but a blue linen frock stitched in a darker shade of blue, with collar, cuffs, and sash of white organdy

FOR THE HOSTESS

The Salad Days of the Year Are Come, When Every Hostess Must Know the Secrets of the Famed Green Salads of the Paris Latin Quarter

EVERY ONE who has lived in Paris, and especially in the Latin Quarter, will recall those sure signs of the coming of spring—the setting out on the sidewalks of the green, marble-topped, iron tables of the restaurants, the appearance of the gay striped awnings, and the return of joyous students writing sonnets to the first buds on the chestnut trees and performing their time-honored epicurean duty of mixing huge bowls of the salad without which no French déjeuner is complete. At Garnier's and Boudet's, at Henriette's and Jouven's, at the Versailles and Le Chat Blanc, and at half a hundred other little restaurants of the Quarter, one might learn more about salads in a half-hour than he could gain from a week of restaurant life in America.

There are dressings and dressings, but while many advocate the simplest of French dressings no other dressing seems quite so good as that which the students compound in round white salad bowls at sidewalk tables. The making of it is a serious event, and sometimes there are contests when the most delicious dressing is rewarded with a bottle of sparkling Saumur or a *carafon* of Burgundy. The French student makes a dressing for salads of *mâche*, or what is better known to us as "corn salad," for *cœurs de laitue*, for dandelion, escarole, watercress, or romaine. Endive, too, in early spring, is a prime favorite. With every bowl of salad, there is served a *bouquet garni*, which consists of a sprig of parsley, one or two chives, and a couple of young onion stalks; these are tied together with a bit of grass and used according to discretion. One or two small white onions or a clove of garlic may always be had for the asking, and one may also procure a hard boiled egg in its red-dyed shell—dyed to distinguish it from the raw eggs in the larder.

The ingenuity of Holland is responsible for this salad bowl of cream colored ware, painted, as are the plates, with a gay and remarkable design of gay and remarkable flowers

An hexagonal bowl of cream tinted Limoges porcelain, splashed with brilliant flowers, makes an effective entry at the salad course. There are plates to match

SALAD IN THE LATIN QUARTER

The salad is usually tipped from the bowl, after washing, into a capacious French serviette as large as a small table cloth and twisted up so that all moisture may be absorbed while the dressing is being made. The bowl in which the dressing is to be made is first rubbed with a slice of onion or a clove of garlic; then the dry yolk of a hard boiled egg is deposited in the bottom of the bowl, together with a teaspoonful of mixed English mustard, and the two are worked into a smooth paste. A half-teaspoonful of salt and a dash of pepper are added and, finally, a large spoonful of vinegar, which in French restaurants is usually tarragon vinegar. The paste is worked smooth, and then, very gradually, the olive oil is poured in, in the proportion of three tablespoonfuls to one of vinegar. If the *bouquet garni* is used, chives and onion stalks are cut fine and thrown in, and when the dressing is absolutely smooth, the salad is added and tossed over and over innumerable times with the wooden fork and spoon. With a crust of French bread and a glass of wine, this is a spring luncheon not to be surpassed.

As for the plain French dressing, every one has his favorite rule. Red wine vinegar is usually used by the French student, and his dressing is mixed in this proportion: half a teaspoonful of mustard, two saltspoonfuls of salt and one of pepper, one tablespoonful of vinegar, and three tablespoonfuls of the finest olive oil. The white of cold boiled egg is cut fine and added to the salad as a finishing touch.

When one tires of the oil dressings given above, a French cream dressing will be found an agreeable change. Four tablespoonfuls of thick cream should be put in the salad bowl. Then one tablespoonful of vinegar is stirred in, together with salt, pepper, and a soupçon of finely chopped fresh mint. This should be well mixed and used with a simple salad, such as lettuce, escarole, or romaine.

Escoffier recommends a mustard dressing for salads of celeriac and those in which beets are used. A dessert-spoonful of mixed English mustard is mixed with one third of a pint of sweet, rather thin cream. To this is added the juice of a medium-sized lemon, salt, and pepper. The best results will be obtained by mixing the seasonings, then whipping the cream and adding it gradually, so that the lemon juice may not curdle it.

One of the favorite salad combinations of the art students at Garnier's is made of dandelion and hard-boiled eggs; two eggs are used to each bowl of salad, with the yolk of one in the dressing and the remainder sliced and added to the salad after the crisp, bitter, blanched dandelion leaves have been covered with the dressing. It is hard to say why so delicious a salad as that of dandelion leaves, which may be picked almost anywhere in the spring, has not become more popular in America. Romaine salad, lettuce and water-cress, or endive and watercress, in the proportion of about one third of the cress to two thirds of the other salad, corn salad either plain or with cress, escarole, which is delicious with fresh boiled beets and hard-boiled eggs sliced into the bowl, and the heavier salads of French beans, small new potatoes, new cabbage, and beet-root are all in favor, and celeriac or celery root makes another delectable spring salad when combined with cold boiled potatoes and beets or with watercress.

One of the salad plates that accompany the Dutch bowl at the upper left is this one of cream ware, painted with trailing flowers

FRUIT SALAD AN AMERICAN CITIZEN

Fruit salads appear on American tables in the spring, but they are very seldom seen in Europe. Perhaps the superiority of their salad greens accounts for the devotion of the Latin races to green salads, the salts of which are so beneficial.

Palm Beach Salad is delicious; it consists of a thick slice of preserved Hawaiian pineapple, on which peeled sections of grapefruit and orange are arranged alternately, placed on a bed of lettuce leaves, and served with French dressing. Another salad is made from hearts of lettuce with peeled and seeded Malaga grapes and a few chopped nut meats; it is served with French dressing. Still another is of oranges, grapefruit, and watercress, in equal parts. Sliced apples and celery cut in julienne strips and sprinkled with pecan meats are served with mayonnaise dressing on a bed of lettuce leaves. Escoffier uses mayonnaise dressing in only small quantities in his salads, for it does not digest as easily as a simple French dressing. Many chefs take equal parts of mayonnaise and whipped cream, slightly salted, and use this as a basis for a salad dressing.

Alligator pear has long held the place of salad de luxe in America, and it is delicious with a French dressing in which lemon or lime juice takes the place of vinegar and in which rather more than the usual amount of acid is used because of the oiliness of the pear. Many people prefer the alligator pears with salt and lime juice, omitting the oil altogether.

The manner in which beets are prepared for salad by the French is new, perhaps, to Americans. The beets are baked in the oven until tender, leaving the root on so that no juice may escape. Then the outer skin is rubbed off, and the beets are sliced in thin roundels. An onion baked in the ashes, its skin removed and the inside finely chopped, is used by the French to season a beet salad, with the addition of chopped herbs (chervil and parsley).

The Italian glass cruet for oil and vinegar is so balanced that one can not spill the contents of one part while pouring from the other. The glass shaker marks the proportions of oil and vinegar. Articles on this page from C. J. Dierckx

Cool to behold as the salad itself is this Italian bowl of high-luster pottery in the deep dull green so suitable to a salad bowl

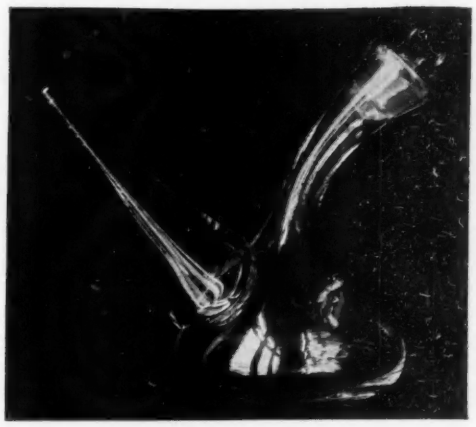

A picturesque adjunct of the salad equipment is the "porron," which the Spanish peasants use for wine. The liquid may be poured from the spout from which the peasants drink, judging a glass a mere superfluity

WHAT THEY READ

Spring in the Book Shops Is Fittingly Marked by Verse and Refreshing Glimpses of the World of Streams and Wild Flowers—Opera Supplies History and Autobiography

POETRY, it is whispered, the publishers regard as a good speculation these days, provided it have that "strangeness" which the critics of an earlier generation agreed in calling the characteristic mark of the romantic. "The Great Maze and The Heart of Youth," Hermann Hagedorn's new volume, is not of the "new poetry," either in form or in spirit. Mr. Hagedorn, though still young, has never attempted the forms that for the moment attract many of the newer American versifiers. He is, however, a man of his own time, and perhaps he has gone back in this last volume to classic times and to medieval Italy because he finds himself torn between two loyalties in the presence of the great world conflict. He gives us in "The Great Maze" a considerable blank verse poem that deals with the return of Agamemnon, the anger of Clytemnestra, the treachery of Aegisthus, and the murder of the king. The story is told with vigor, with dramatic interest, with passion, and with exquisite decorative detail, all in sonorous blank verse. Such a poem at this time seems a sort of challenge to the somewhat arrogant cult of the "new poetry." "The Heart of Youth," Mr. Hagedorn's little play in blank verse, betrays in its diction a trace of the extremely modern spirit. It is a less brilliant performance than "The Great Maze," but a thing of charm and significance.

Two volumes in the New Poetry Series are "Idols," by Walter Conrad Arensberg, and "Turns and Movies and Other Tales in Verse," by Conrad Aiken. Mr. Arensberg's volume is not all one thing, as the almost curt title might indicate, but many things, some in the form and spirit of the moment, others much as a poet of the last generation might have written. The sonnet, "To a Deserted Temple at Pæstum," is a piece of perfection. "A Dying Servant" should be read by all who are served; its unobtrusive pathos embodies a deep lesson for the mistress caste. Some of Mr. Arensberg's verses express with vigor and imagination his sympathies in the world-war. Two notable bits of translation close the volume. That of the lovely Fifth Canto of Dante's "Inferno" is singularly happy. Mr. Aiken betrays in some of his poems a taste for the dramatic representation of the unwholesome and disgusting. "Discordants" has the touch of seemingly true passion, and a most charming movement. The long rimed poem, "This Day of Death," is distinguished for singular freshness in its picturesque quality.

"Profiles," by Arthur Ketchum, contains many short poems of rare distinction, mostly in familiar rimed meters. One of the happiest is "The Thrush," as expressing the tireless artistic effort of the bird to approach perfection in its oft-repeated brief song. Fine, too, are "The Fire," "The Intruder," "The Scent o' Pine," "The Rencontre."

"London, One November," by Helen Mackay, deals with the author's impressions of the British capital in the opening autumn of the great war. This time the poetess employs mainly the *vers libre* of the moment's vogue, and with marked success. In the latter part of the volume the scene shifts to France, and these verses are no less happy in sentiment than those that deal with London, and are somewhat more musical. ("The Great Maze and The Heart of Youth," New York: The Macmillan Company, $1.25. "Turns and Movies and Other Tales in Verse," and "Idols," Boston: Houghton Mifflin Company, 75 cents each. "Profiles," Boston: Richard G. Badger, $1 net. "London, One November," New York: Duffield & Company, $1.25 net.)

THE OPERATIC STAGE

GERALDINE FARRAR: THE STORY OF AN AMERICAN SINGER, by herself, tells with the privileged reserves of an autobiographist the story of a short, but singularly interesting and romantic American life. When Madame Lou-Tellegen elected to be for the moment her own press agent, so to speak, she made no mistake. This really small book tells the story of her thirty-four years without boasting, yet with sufficient detail and frankness to show how really astonishing her career has been up to her experiment with that perilous thing in her profession, — marriage. This beautiful and rarely gifted daughter of simple American folk in a commonplace little city suburban to Boston was delighting vast audiences with her voice, hobnobbing with royalty, and receiving eight hundred dollars a night less than ten years from the time when she left her provincial surroundings for the great world. An amiable rich woman of Boston advanced thirty thousand dollars for Geraldine Farrar's musical education in Paris and in Germany, and the triumphant young singer paid back every penny two years after her American début. Miss Farrar tells of her wise refusal to sing at the Metropolitan Opera House when she was yet in her early teens, and describes her contact with the great folk of the opera stage in New York, her apprenticeship to a famous composer in Paris, her début at the Berlin Opera. She laughs aside the rumors of the German Crown Prince's infatuation for her, and tells of her steady refusal to remain in Berlin when the time had come to go on to Italy. Later comes the account of her triumphs in her native land, and the story of her prospective marriage, which took place after the volume was finished. This is truly a book to fascinate and not a mere *tour de force* of press agency, though perhaps it may be regarded as also that. The illustrations include pictures of Miss Farrar at all ages and in many poses, professional and personal, rather unusual photographs of other distinguished stage lights, and an interesting picture of Emperor William. (Boston: Houghton Mifflin Company, $2 net.)

Photograph by Victor Georg, courtesy of Houghton Mifflin Co.

The autobiography of "Our Geraldine" would of itself prove interesting without its many supplementary photographs of herself and of other distinguished people

THE OPERA BOOK, by EDITH B. ORDWAY, goes directly toward its object, which is that of affording the reader brief, clear, prose stories of nearly all the operas given within the last five years in New York, Chicago, Philadelphia, and Boston. Miss Ordway does not pause to decorate these tales with literary broideries, though she writes sound English and shows remarkable powers of rapid narration judiciously employed for her purpose. Each opera is taken act by act, and the movement of plot and incident is set forth in such fashion as to emphasize what is essential. The titles of operas, where in foreign languages, are usually translated, and the foreign pronunciation is indicated. The dramatis personæ are set forth in full, and the kind of singing appropriate to each is indicated. At the end is a list of composers, and many pictures of opera singers are included. The whole makes a royal octavo volume of more than 550 pages, well printed, and bound in richly tooled cloth. (New York: Sully and Kleinteich, $2.50 net.)

THE OUTDOOR WORLD

THE DUNE COUNTRY, by EARL H. REED, with sixty illustrations from the author's etchings, will surely be recognized as a book of unique charm and interest. Mr. Reed is an etcher and painter who has learned to love the wild region of sand-dunes, scrub pine, ponds, and streams, and bird, beast, and human denizens stretching for many miles south and southeast of Lake Michigan, and this volume records with pen and needle his impressions of his chosen region. Mr. Reed writes simply and agreeably, without pretence of any sort, with much humor and sympathy, and with many quiet indications of his joy in the distinctive charm of his seemingly barren domain, but without great distinction. "The Dune Country" will find a place upon the permanent shelves of the judicious, and it may possibly be more prized twenty years hence or even fifty years hence than now as it comes fresh from the press. Mr. Reed treats his odd human neighbors with humorous sympathy, but he is even more successful in his treatment of bird and beast. "Billy," the crow, is a personage, and the record of strange footsteps of beast and creeping thing in the sand is full of fascination. As to the illustrations, they are living transcripts from the dim yet lovely landscapes of the dunes. They are much alike, yet richly varied. The charm of some is so elusive that one must read the text attentively to grasp what the artist would convey, while that of others is of instant and authoritative appeal. (New York: John Lane Company, $2 net.)

© John Lane Company

The sixty illustrations of the etchings of Earl H. Reed in his book, "The Dune Country," are a record of the region of sand-dunes, scrub pine, ponds, and streams in the vicinity of Lake Michigan

OUR EARLY WILD FLOWERS, by HARRIET L. KEELER, will be a prized treasure of those who love the native flowering plants of the region from Mason and Dixon's line to beyond the Canadian border, and from the Atlantic to Kansas. The author's method of treating her subject is simple and satisfactory. After a most intelligent introduction, she gives a list of flowering plants, with popular and botanical names, and then she proceeds to a brief discussion of them arranged in families. Her text is sweetened with apt poetic quotations, and is not made tedious with rhapsodic exclamation. The illustrations, whether photographs, line drawings, or in color, are charming and extremely helpful for purposes of identification. This little book, of convenient size for hand or pocket, should be a delightful and instructive companion for a spring or early summer walk in the country. (New York: Charles Scribner's Sons, $1 net.)

EQUIPMENT FOR SUMMER SPORT AND SUMMER IDLENESS

THREE AGES OF WOMAN—SAND-BOX, BATHING, BEACH CHAIR

A gray wooden sand-box is protected from the sun's rays by a green and white striped canopy. Opposite the seat is a built-in box for toys. Size 6 feet by 4 feet, $20; without canopy and iron standard, $10; may be ordered in any color

A box-plaited bathing suit in navy or black satin has a full-length front panel and is trimmed with satin-covered buttons, and there is a collar of white Georgette crêpe over a satin collar; $18.50. Rubber cap in blue and white or green and white, 75 cents; slippers of white and green rubber, $1.45

A black satin suit is trimmed with black silk braid and two square pockets; $14.50. Turban is satin in any color with rows of stitching done in contrasting colors; $2.75

Black silk poplin is stitched in green and trimmed with black bone buttons; $8.95. Blue and white rubber cap; $1.10; Slippers of green and black satin cord-stripe; $1.95

A youthful suit of black poplin stitched with orange has a sash with orange worsted tassels; $5.75. Quaintly shaped cap made of red or gray rubber; $3.95

A striped suit comes in color combinations such as black with purple, green, or dark blue. The collar and vest are of white taffeta, and the girdle ties in the back with a bow; $14.50. Garter pantalets in navy or black satin; $3.95. Rubber cap is red or black with large white polka dots; 95 cents

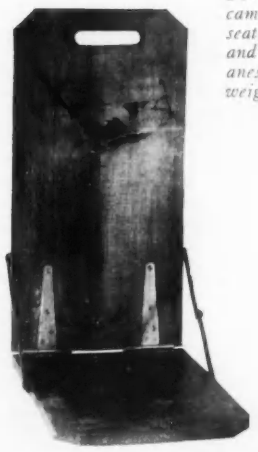

For use on the beach or for camping is the strong wooden seat, fastened with iron rivets and decorated with a Japanese bird; 36 inches high, weight about 8 pounds; $3

A beach chair with varnished frame, and brown, red, and white canvas is adjustable to three positions, and the canopy adjusts itself with the chair; complete with canopy 23 inches wide, 40 inches long, $3.25; rubber cushions in color combinations such as orange and blue or black and white; round, $7.95; oblong, $9.75; oblong with fringe, $6.95

SEEN *in the* SHOPS

Note—Addresses of the shops will be furnished on request, or The Shopping Service of Vogue will buy for you without extra charge. Address Vogue Shopping Service, 443 Fourth Avenue, New York

For country wear the jersey suit has reached the dizziest heights of smartness. This one, collared and cuffed with shantung silk, may be had in any one of many shades. The Japanese straw hat is ribbon-bound; suit, $35; hat, $1.95

A skirt of white crash (right) is piped with color. The blouse is of silk, and the hat is of white milan. A ribbon is joined to the brim with hat clips, so that the hat stays on for motoring; skirt, $5.95; waist, $6.50; hat, $5; clips, $1 a set

In a season of Futurist-patterned wash skirts, a plain skirt (left above) is a relief. This one is of blue jersey, and the blouse is madras. Ribbon of a contrasting shade trims the Wenchow straw hat; skirt, $9.50; blouse, $6.75; hat, $2.95

This suit makes concessions to trimming only in the shape of patch pockets, white buttons, and a white collar. It may be had in any of various shades of jersey. The white panama hat has an edge of colored milan; suit, $19.50; hat, $5

This latest edition of the ever-popular Norfolk suit may be had either in various shades of jersey or in pongee. The liséré straw hat has a band of ribbon around its odd square crown; suit, in jersey, $30.50, in pongee, $45; hat, $5

THERE is no doubt whatever about the popularity of wool jersey. When it first made its appearance last summer and was used for separate skirts and sweaters, it was not generally accepted as a fashion. But since then it has so advanced in favor that it probably ranks now as the most popular of all materials for sports use. In fact, so great is the demand for it that the supply has been seriously affected. There are certain shades of jersey which are almost impossible to procure, though this is due, in part, to the dye situation.

ENTER, THE COUNTRY SUIT

To a certain extent, the country suit has supplanted the sweater and separate skirt. Suits like that sketched at the upper left of this page are particularly smart. This one is of plain wool jersey cloth with collar and cuffs of shantung silk in the natural color. The lining of the coat may be in any of a wide variety of gay silks, pussy willow taffeta or crêpe de Chine, in colors according to the shades of the jersey cloth selected. The coat, which may be used with other skirts, is plain in front, though it has a deep yoke in the back. Below this yoke, the fulness is laid in box plaits, and a sash is tied loosely around the waist. The skirt is plain, though full enough in back to hang gracefully. The suit may be had in green, rose, or Copenhagen blue. Sketched with it is one of the Japanese straw hats which are just as smart this season as they were last. It is simply trimmed with a binding and band of grosgrain ribbon in whatever color one wishes. The simple, rather large, wide-brimmed hat is always appropriate for country and sports wear.

At the upper right on this same page is another jersey suit, and one which is remarkably inexpensive. It has a simple straight coat, the belt of which confines the fulness at the waist-line, and its only trimming consists of two patch pockets, a white collar, and the row of white ball buttons which fasten it. The skirt is shirred to the belt with a heading. The suit may be had in Copenhagen blue, in green, or in rose. The straight-brimmed sailor sketched with it is of white panama, edged with a band of colored milan which matches the grosgrain ribbon tied around the base of the crown.

THE NORFOLK IS FREED FROM THE YOKE

For the woman to whom a straight coat is becoming, the suit at the bottom of this page is a particularly smart and unusual model. It is seldom that a coat on Norfolk lines is made, as this one is, without a yoke, and here the effect of a yoke is given by the slot seams which are stitched for a short distance. The coat hangs perfectly straight, and it has a loose belt which extends from either side of the

front panel. The rather full skirt fastens down one side of the front with white pearl buttons. The suit may be had in navy blue, white, rose, or old-gold jersey, or in pongee.

A liséré straw hat is sketched with this suit. It has a wide flange-finished brim and an odd square crown. Grosgrain ribbon is drawn around the crown and tied in a many-looped bow at the front. This hat may be had in various combinations of ribbon and straw.

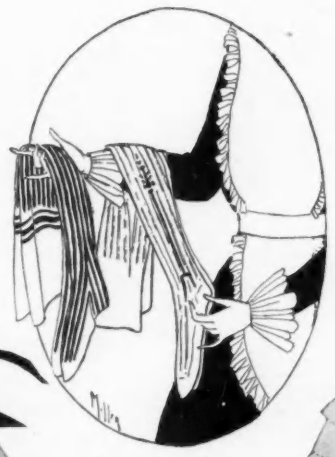

On the right, a lisle-topped striped silk stocking; 95 cents. On the left a woolen sports stocking; $2

A summer morning frock of delicately tinted cotton voile, girdled with black velvet, depends on the ratine stripes woven in its material to form the trimming; $14.50

The crêpe de Chine frock is almost a necessity. This one, as simple as it is smart, may be had in pink or white, as well as in darker colors; $18.50

THE UNASSUMING SPORTS SKIRT

In a season when one is practically overwhelmed with striped, checked, dotted, and all manner of complicated wash skirts, it is a relief to come upon a plain, smart, one-color skirt. The skirt sketched next to the right on the opposite page is of jersey in either white or old-blue, both of which may be washed. Pearl buttons fasten it. Though its material and workmanship are both excellent (it is exceptionally well tailored), the price of the skirt is reasonable. The country blouse sketched with it may be had in blue, pink, or tan madras. It is tucked in front like a man's shirt, it has a stitched, becomingly shaped collar, and white pearl buttons fasten it.

Wenchow straw, bound and trimmed with ribbon of a contrasting shade, makes the hat sketched with this skirt and blouse. Like most of the sports hats illustrated, it comes in many combinations of colors.

The second skirt from the left on the opposite page is of heavy white crash piped with any of a wide variety of colors, all of which may be washed. It is particularly smart piped in green or red, with gay pearl buttons to match. The pockets and belt of the skirt are details of novel type. The simple white tub silk blouse sketched with this skirt is trimmed on its collar and cuffs with either rose or blue linen. The hat is of white milan straw with a binding and band of colored ribbon.

Apropos of the hat, who has not experienced the annoyance of clinging to a wide-brimmed hat while motoring? It is well to carry in the car several sets of the hat brim clips which have proved such a boon to the motorist. A set consists of two sterling silver clips to which is attached a narrow ribbon. The clips are fastened to the brim of the hat, and one may hold the ribbon and thus hold on the hat. The clips come in a black vachette leather case, lined with rose moire, and a dainty gift card is enclosed with them.

Motoring is but one of a vast horde of summer sports each one of which demands a complete equipment, even to the lowly stockings. A heavy ribbed woolen stocking of the sort tennis players long ago found most practical is sketched at the top of this page. It may be had in gay colors and with clocks. The stocking at the right in the sketch is of silk, lisle-topped, printed in fast colors with black or colored stripes about a quarter of an inch wide.

From England comes this taffeta parasol in any shape desired, with a horn-topped handle; $5

WITHOUT A THOUGHT FOR SPORTS

All sports aside, one's country wardrobe must contain wash frocks for summer mornings. A frock of this sort is sketched at the upper left on this page. It is of cotton voile, in either rose, Copenhagen blue, lavender, or white. Through the voile run ratine stripes of the same shade which give the effect of bands of trimming on the full skirt and the simple waist. The frock has a collar and chemisette of white organdy, and it is girdled with a black velvet ribbon.

A crêpe de Chine frock is always an asset to the wardrobe, and especially this season, for the full skirts and the horizontal bands which are so smart are particularly pretty in this material. A crêpe de Chine frock, both simple and smart, is sketched at the upper right on this page. The three wide tucks and the hem of the skirt are each headed by a row of hemstitching, and the waist has bound buttonholes and a collar of white Georgette crêpe over a collar of crêpe de Chine. The dress may be had in flesh color and in white, as well as in dark colors.

A charming afternoon frock is illustrated at the lower right on this page. The inserts on the skirt and the under part of the bodice are of Georgette crêpe, and the rest of the frock is of crêpe de Chine trimmed with a fine design of white beads. Tiny rosettes of moire taffeta ribbon trim the skirt after the fashion so popular with Lanvin this season. This dress may be had in pink or white.

A youthful and inexpensive evening frock is sketched at the lower left corner of this page. It is of white net, embroidered with flowers of pastel tints. Rows of tucks run around the skirt, and knife plaitings of net edge the fichu and the tiny sleeves. The frock has a white net drop skirt and a pink satin girdle loosely knotted in back.

At the left below is illustrated a taffeta parasol, imported from England, with a dark wood handle and a horn top. The parasol may be had in taffeta in almost all shades, and what costume is not enhanced by the addition of a parasol in a harmonizing color?

At the bottom of this page in the middle are four materials which are most effective when made up into sports skirts.

Youth and a white net evening frock are inseparable. This one is tucked, embroidered in delicately tinted flowers on skirt and fichu, hung over a net slip, and girdled with pink satin; $19.75

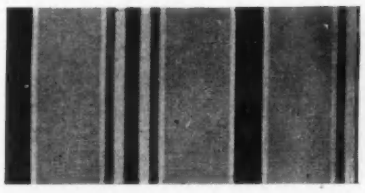

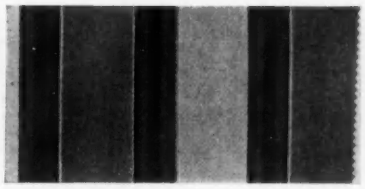

The heavy rep tapestry above may be had in Roman stripes of various widths and colors as may the other rep below. Both materials are 36 inches wide and cost 45 cents

The cretonne above is good in green with yellow stripes; 30 cents a yard. The chintz below is in gray striped with a color; 35 cents. Both materials are 36 inches wide

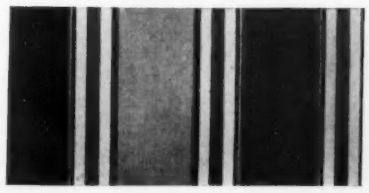

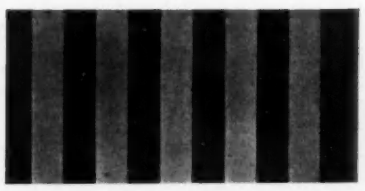

The sleeves, the sides of the bodice, and the inserts of the skirt are of Georgette crêpe, and the rest is of crêpe de Chine. The details are white bead embroidery and taffeta ribbon rosettes; $45

VOGUE PATTERN SERVICE

Blouse No. 183412

Blouse No. 183290

Blouse No. 183419

Blouse No. 182768

Blouse No. 182880

Blouse No. 183236

THE patterns on this and the following pattern pages are in sizes 34 to 40 inches bust measure, 24 to 30 inches waist measure, and 35 to 41 inches hip measure, unless otherwise specified.

Vogue patterns are 50 cents for each waist, suit coat, skirt, child's, smock, or lingerie pattern; $1 for complete costumes, one-piece dresses, separate coats, and long negligées. An illustration and material requirements are given with each pattern.

A complete description of each pattern will be found on pages 84 and 86.

When ordering Vogue patterns by mail, order from

VOGUE PATTERN SERVICE, 443 FOURTH AVENUE, NEW YORK CITY

Vogue patterns may be purchased at the Vogue Pattern Sales Rooms:

NEW YORK CITY: *443 Fourth Avenue*
BOSTON: *140 Tremont Street*
PHILADELPHIA: *Empire Building (Room 304) 13th and Walnut Street*
CHICAGO: *Stevens Building (Room 932), 20 N. Wabash Avenue*
SAN FRANCISCO: *Ye Gift and Favour Shop, 162 Post Street*
BALTIMORE: *The Flower House Studio, Charles and Hamilton Streets*
MONTREAL, CANADA: *The Children's Shop, 15 McGill College Avenue*
LONDON, E. C., ENGLAND: *Rolls House, Breams Building.*

Blouse No. 183141

Blouse No. 183142

Blouse No. 183235

Blouse No. 183399

Blouse No. 183397

Blouse No. 183339

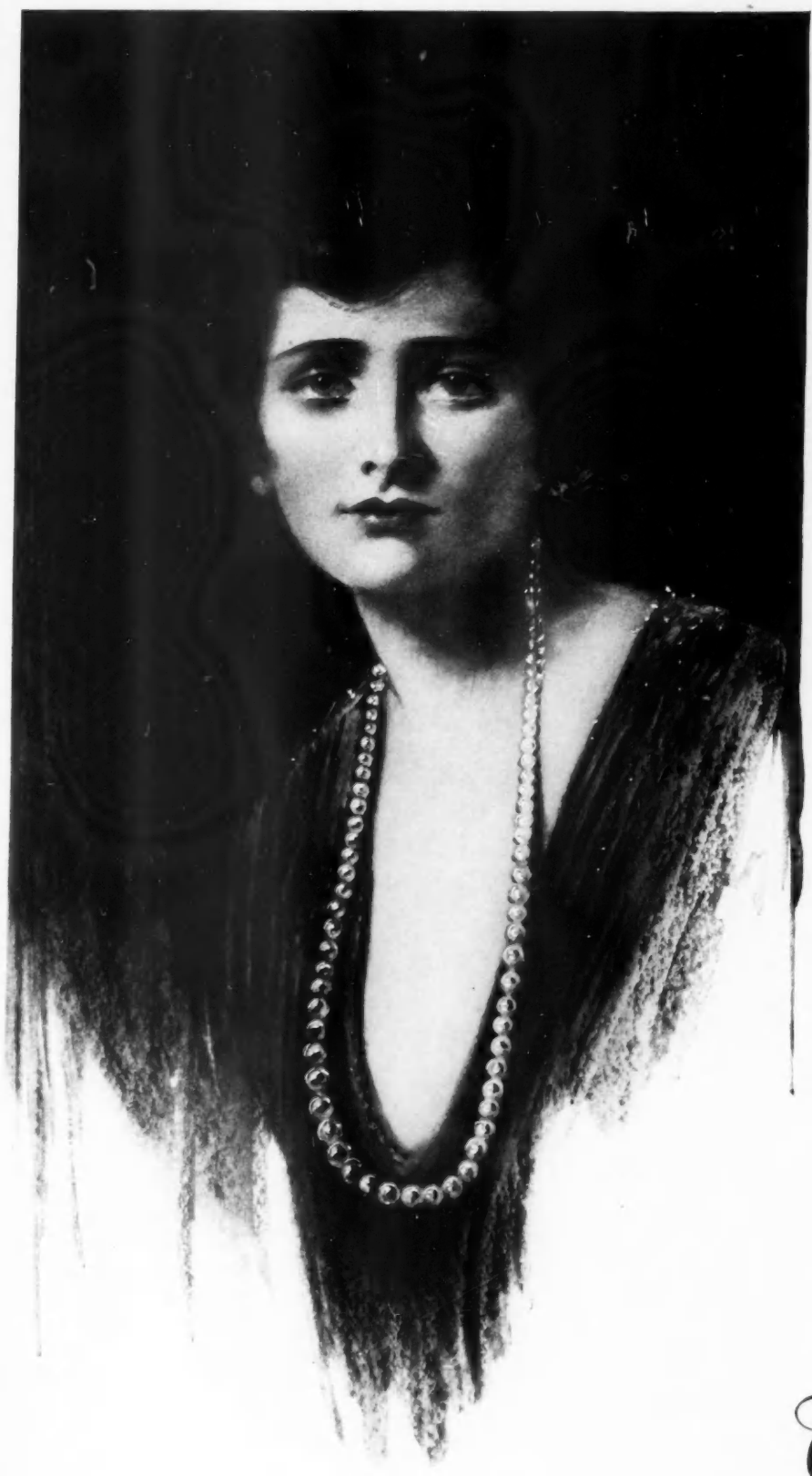

The greatest tribute of all!

AS a reproduction of the Oriental Pearl the Técla Pearl is perfection itself.

Scientists have marveled at it, experts have been bewildered by it, and the press of two continents has extolled it with unstinted praise.

But the greatest tribute of all is the fact that Técla Pearls are worn and prized by women of social prominence to whom money is no object, and who are under no constraint to consider their means in taking counsel of their wishes.

Técla Necklaces
$75 to $350

Técla
398 Fifth Avenue - New York

THE DAYTIME FROCKS FOR SUMMER FABRICS SHOW THE SMARTEST OF THE SEASON'S LINES

Frock No. 183425

Waist No. 183270; skirt No. 183271

Waist No. 183420; skirt No. 183430

Waist No. 183316; skirt No. 183317

For full descriptions and prices of patterns see pages 84 and 86

Waist No. 183422; skirt No. 183423

Waist No. 183314; skirt No. 183315

Waist No. 182498; skirt No. 182499

Frock No. 183251

the soup of the epicure

When the inner man calls loudest

In summer, when the inner man calls loudest, feed and charm him with Franco-American Soup.

There are times—especially of summer—when there is that within which brooks no delay. It is when the appetite—insistent and towering, whetted to impatient keenness by all the little gods of open air, rudely shouts for "Food! Food! Food!"

Franco-American Soups are satiating Food, refined by the skill and the art of the best French culinary practice. Consider also their adaptability to your summer program. They are all ready to serve and their generous variety suits every caprice of appetite, climate, time and place.

If you are jealous of your ease, your health, and your comfort during the summer months ahead, you will see to it now that Franco-American Soups are included among the vacation provisions.

Merely heat before serving

Thirty-five cents the quart *Twenty selections*

At the better stores

Franco-American Soups

Selections:

Tomato	Chicken Consommé
Mock Turtle	Chicken Gumbo
Ox Tail, thick	Clam Chowder
Clear Ox Tail	Clam Broth
Consommé	Chicken
Bouillon	Beef
Julienne	Pea
Mutton Broth	Mulligatawny
Clear Vegetable	Green Turtle, thick
Vegetable, thick	Clear Green Turtle

"Let us give you a taste of our quality"

THE FRANCO-AMERICAN FOOD CO.

DREICER & Co
Jewels
FIFTH AVENUE at FORTY-SIXTH
– NEW YORK –

Pearls

THE DREICER COLLECTION OF ORIENTAL PEARLS COMPRISES THE FIRST SELECTIONS FROM THE MARKETS OF THE WORLD. PEARL NECKLACES EXPERTLY MATCHED IN EVERY VARIETY OF GRADATION. LOOSE PEARLS OF GREAT RARITY IN ALL SIZES FOR ADDITION TO CENTRES.

DREICER & Co
Jewels
FIFTH AVENUE at FORTY-SIXTH
NEW YORK

BRANCH AT CHICAGO
THE BLACKSTONE

NOVELTIES *from the* SHOPS

A NOVELTY for the Fourth of July party is the firecracker illustrated at the bottom of the page. Eleven and a half inches high, and two and three quarters inches in diameter, it contains a package of torpedoes, a pistol, a dozen boxes of caps, a dozen sparklers, a dozen snakes, three balloons, two step-on-me's, and a twelve-inch American flag. Owing to the combustible nature of some of the articles, it can be forwarded only express collect.

The miniature birthday cake with its five candles stands about five inches tall, and is in reality a circular box with imitation candles bearing birthday greetings. There is a space in the box for a gift.

The "agraffe" is a hook or clasp which, in olden times, was used for fastening the armor or clothing worn by knights. The firm of decorators which has placed the modern agraffe on the market has adapted it to a use quite unlike its former one. The agraffes shown below the cake are really picture hooks, two inches high, made of light-weight tin and painted in a variety of attractive designs. A group of birds is painted on the agraffe at the right and an old-fashioned basket on the one at the left.

Vogue covers have been used for many purposes, and are now very cleverly made into boudoir, "bas-reliefs." The maiden on the January 1, 1916, cover, by Irma Campbell, is reproduced on a background of black velvet, and is enclosed in a burnished wood frame. The dress is pink crêpe de Chine edged with white fur, the fur of her neck-piece and muff. The flowing veil is of white malines, and the neck ribbon is black velvet. The various pictures show sometimes one figure, and sometimes two; the latter sell for $10.

The Vogue Cover damsel, who may be this Irma Campbell's damsel or some other, is destined for a ripe old age. She is here reproduced in pink silk and white fur against black velvet within a burnished wood frame; $7.50

Two excellent materials for use in the children's room are shown at the bottom of the page. The one at the right has a pale mustard colored background with a tan stripe, and a very black cat with a light blue neck ribbon pursues a black and white ball. This is a French printed linen. The cotton print at the left has birds in yellow and black and trees and flowers in light blue, red, and dark blue, with touches of black against the white background.

A miniature birthday cake is a circular box with five imitation candles which contain birthday greetings; 50 cents

"Agraffes" are painted tin picture hooks; (right) bird design for the nursery; (left) old-fashioned basket design for the boudoir; 2 in.; $1.25 each, $1.75 to order, any design

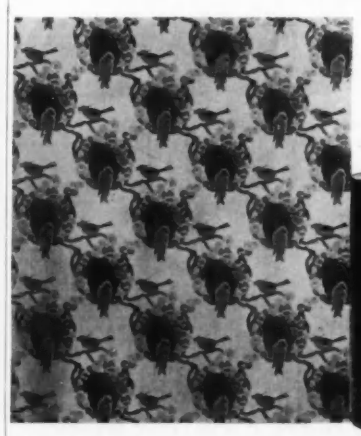

For hangings in the nursery, a cotton print is gaily patterned; 36 in. wide; 50 cents a yard

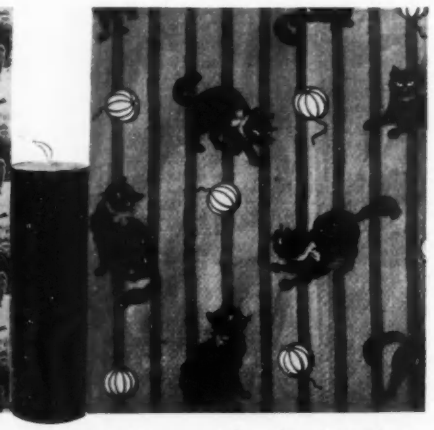

A seeming firecracker contains all kinds of equipment for Fourth of July celebrations; price, $1

A French printed linen shows a black cat playing on a mustard ground; 31 in. wide; $1.75 a yd.

CHINESE SYMBOLISM

Rugs of Chinese design are exceptionally interesting because the different emblems used emanate directly from the three religions, Taoism, Confucianism and Buddhism, under whose influence the people live. The following symbols appear in the surrounding border, beginning at the left upper corner and continuing to the right:—

Wheel of the Law	Castanets	Canopy	Sacred Carp
Umbrella	Conch Shell	Lotus Flower	Urn
Knot of Destiny	Butterfly	Twin Fishes	Peach

The rug illustrated above was made on our own looms in the East, and is a faithful reproduction of an Antique Chinese rug, in which are employed many of the emblems mentioned.

We will be pleased to give further information concerning the rugs and the symbols upon request.

W. & J. SLOANE

Direct Importers of Eastern Rugs

Interior Decorators Floor Coverings and Fabrics Furniture Makers

FIFTH AVENUE AND FORTY-SEVENTH STREET, NEW YORK

Stein & Blaine

Furriers and Ladies Tailors

8 and 10 West 36th St.
New York

PATTERN DESCRIPTIONS

The description for the patterns illustrated on pages 78 and 80 are given in full below: the patterns are described in the order in which they appear on the page, beginning at the upper left and reading across.

PATTERNS ON PAGE 78

BLOUSE NO. 183412.—In this pattern are included the patterns for overblouse and underblouse. The kimono underblouse is cut in one piece and opens at the center back. The sleeves gather into high cuffs covered with ruffles. The three-piece overblouse is cut in one with the peplum, and is seamed on the shoulders and under the arms. It is belted with a two-and-one-half-inch belt held at the front by embroidered bands inserted under slashes at either side. A one-piece rolled collar finishes the neck. For overblouse in medium size: 1⅜ yards of 40-inch material; ½ yard of 36-inch material for collar and cording. For underblouse in medium size: 1¾ yards of 36-inch material; 1 yard of 36-inch material for cuffs. Sizes, 34 to 40 inches bust measure. Price, 50 cents.

BLOUSE NO. 183290.—Smartly plaited jabot, collar, and cuff frills are added to a smartly cut blouse with deep round yoke, front and back. One-piece sleeves are set into normal armholes. The jabot is attached to an applied box plait where the blouse opens. The deep detachable belt opens at the left side front. For blouse in medium size: 2½ yards of 40-inch material; ⅝ of a yard of 36-inch material for collar and cuffs; ¾ of a yard of 36-inch material for frills. Sizes, 34 to 40 inches bust measure. Price, 50 cents.

SMOCK NO. 183419.—This smock, because it is belted, would be excellent for sports. The back extends over the shoulders, and the fronts are shirred on. The deep sailor collar has the hem turned outside and stitched. One-piece sleeves with straight cuffs are set into normal armholes. The one-piece peplum is cut separate with the fold at the center back. For the blouse in medium size: 4⅝ yards of 36-inch material; 2 yards of ¼-inch trimming for collar and cuffs; 16 buttons. Sizes, 34 to 40 inches bust measure. Price, 50 cents.

BLOUSE NO. 182768.—This semi-tailored blouse would be excellent if made of violet linen with white collar and cuffs. The yoke, back and front, is cut in one piece with the sleeves. The blouse fastens with linked buttons joined with cord over a narrow vest. The revers are cut in one with the fronts of the blouse. For blouse in medium size: 1⅜ yards of 40-inch material; 1⅝ yards of 40-inch material for the yoke and sleeve section; 22 buttons. Sizes, 34 to 40 inches bust measure. Price, 50 cents.

BLOUSE NO. 182880.—The collar and fronts of this blouse are cut in one piece, and the collar may be buttoned high or turned low. One-piece sleeves are set into normal armholes. For blouse in medium size: 1⅞ yards of 36-inch material; ⅝ of a yard of 36-inch material or collar facing and cuffs. Sizes, 34 to 40 inches bust measure. Price, 50 cents.

BLOUSE NO. 183236.—The formal blouse of flesh colored tub satin is scalloped with folds of the satin. The back and tiny shoulder yoke are cut in one piece. The full gathered fronts and the collar are also cut in one piece. The front is slashed to the necessary distance from the throat and scalloped to form the opening; the waist opens in the back. One-piece sleeves are set into normal armholes and are gathered into high shaped cuffs. For blouse in medium size: 2½ yards of 40-inch material; 9 buttons. Sizes, 34 to 40 inches bust measure. Price, 50 cents.

BLOUSE NO. 183141.—Narrow hemstitched frills and tucked inserts at either side of the front trim one of the smartest of the new summer blouses. The gathered fronts and back are attached to a narrow shoulder yoke. One-piece sleeves are set into normal armholes and finished by turned-back cuffs. For blouse in medium size: 2⅛ yards of 40-inch material; ⅝ of a yard of 36-inch material for collar and cuffs; 7 buttons. Sizes, 34 to 40 inches bust measure. Price, 50 cents.

BLOUSE NO. 183142.—This blouse, of a pastel colored marquisette, is cut with collar, yoke, and shaped bands around the armholes in one piece, to which the full back and fronts are attached. The one-piece bishop sleeves are gathered into straight cuffs finished with cuffs flaring over the hands. For blouse in medium size: 2½ yards of 40-inch material; 7 small buttons; 2 large buttons. Sizes, 34 to 40 inches bust measure. Price, 50 cents.

BLOUSE NO. 183235.—This design for an overblouse is stolen from the leather jerkin. To a three-piece lining which opens at the center front are attached full one-piece sleeves with deep cuffs. The two-piece overblouse fastens on the left shoulder and under the left arm. For blouse in medium size: 2⅛ yards of 27-inch material for overblouse; 1⅛ yards of 27-inch material for lining; ⅞ of a yard of 44-inch material for sleeves. Sizes, 34 to 40 inches bust measure. Price, 50 cents.

BLOUSE NO. 183390.—The tailored street suit is completed by a blouse of colored handkerchief linen with collar and cuff trimmings of white linen. The blouse is cut in three pieces with seams on the shoulders and under the arms. On either side of the center front and back, pin-tucked sections are inserted. One-piece sleeves are set into dropped armholes. For the blouse in medium size: 2⅛ yards of 36-inch material; ½ yard of 36-inch material for collar and cuffs; 9 small buttons; 9 large buttons. Sizes, 34 to 40 inches bust measure. Price, 50 cents.

BLOUSE NO. 183397.—Corn colored Georgette crêpe makes this blouse, with bands of trimming on collar and cuffs. Back and fronts are cut with pin-tucked sections. One-piece sleeves are set into normal armholes and finished with high shaped cuffs above flaring cuffs. For blouse in medium size: 2¼ yards of 40-inch material; ¾ of a yard of 36-inch material for collar and cuffs; 5½ yards of ½-inch trimming. Sizes, 34 to 40 inches bust measure. Price, 50 cents.

BLOUSE NO. 183339.—A blouse for sheer handkerchief linen is finished with applied bias folds. The chemisette is cut double and tacked lightly to the blouse, which has a flat collar of its own finished by a bias fold. One-piece sleeves are gathered into normal armholes and are finished with circular cuffs. For blouse in medium size: 2¼ yards of 40-inch material; ⅜ of a yard of 36-inch material for bias folds; ½ yard of 36-inch material for collar. Sizes, 34 to 40 inches bust measure. Price, 50 cents.

PATTERNS ON PAGE 80

FROCK NO. 183425.—A one-piece frock for informal wear has the waist, which is mounted on a two-piece lining, cut in three pieces, a front, a back, and an underarm section. The latter section extends into a belt back and front, and into the skirt. One-piece sleeves are set into normal armholes. The skirt is cut with a fold of the material at the center back and also at the center front where the frock opens. The skirt is 35 inches long and 2¾ yards wide at the hem. For frock in medium size: 5¼ yards of 40-inch material; ¼ of a yard of 36-inch material for collar facing; 1⅛ yards of 36-inch material for lining; 48 buttons. Sizes, 34 to 40 inches bust measure. Price, $1.

WAIST NO. 183270; SKIRT NO. 183271.—A printed blue foulard skirt is cut in one piece with the fold of the material at the center front and the seam at the center back. Each side is slashed to form a drapery which is faced and edged with narrow bands of trimming. The skirt is 35 inches long and 3½ yards wide at the hem. The chiffon blouse is cut kimono fashion with bands of the trimming to define the armholes; it also opens at the back. A piece of blue lace forms the lower part of the blouse. For blouse in medium size: 2½ yards of 36-inch material; 1½ yards of 36-inch material for underwaist; 1 yard of 36-inch material for lining; 4½ yards of 1-inch trimming; 2 yards of 6-inch trimming. Sizes, 34 to 40 inches bust measure. Price, 50 cents. For skirt in medium size: 5¾ yards of 36-inch material; 1⅞ yards of 1-inch trimming. Sizes, 24 to 30 inches waist measure, 35 to 41 inches hip measure. Price, 50 cents.

WAIST NO. 183429; SKIRT NO. 183430.—An attractive summer frock is cut with an extended back reaching over the shoulders. One-piece bishop sleeves are gathered into slightly dropped armholes. The front and back hip sections of the skirt and the lower part of the waist are cut in one piece and seamed under the arms. The full side sections of the skirt are joined to front and back panels. The skirt is 35 inches long and 3½ yards wide at the

(Continued on page 86)

The Everlasting Wave As Given By Simonson

Really changes your own straight hair into a beautiful fluffy wavy condition —a wave positively permanent—guaranteed to last until new hair grows in — dampness wind or sea air will not affect it—and—shampooing only improves the wave making the hair even more fluffy. It can only be properly imparted at our establishment.

DISTINCTIVE FASHIONABLE COIFFURES

Are quickly arranged by wearing the ever Adaptable SIMONSON Hair Pieces — they are made only from the very finest of beautiful wavy natural hair. They appear so natural that not even the most scrutinizing eyes can detect them.

The TRIPLET SWITCH meets every conventional need — really three dainty little switches — very convenient — so made as to be worn all together or separately, as occasion may require or convenience dictate.

The ARETTA Cluster of Puffs — a most stylish coiffure addition for the Crown or Back hair — cleverly attached to a comb it is conveniently and quickly arranged in the hair.

The ARLON Transformation, Simonson's latest, covers every defect of the hair, and is as easily dressed in any modish coiffure as if it were your own hair.

Illustrated De Luxe Booklet, "HAIRDRESS BEAUTIFUL", desribing our fine hair pieces, sent on receipt of visiting card.

Superior accomodations for Hair Dressing, Marcel Waving, Facial Massaging, Manicuring and Shampooing.

Separate Department and Catalogue for Men's Wigs and Toupees.

Hair Dressing **A. Simonson** Hair Goods

506 Fifth Avenue, New York

L'Esprit de Rose Face Powder is a delightful face powder that will not injure the most sensitive skin. Delicately perfumed, handsomely boxed, and in brunette, flesh and white shades.

RACARMA

"French Perfumes Made in America"

DISTINCTIVENESS is the key note of the truly wonderful Racarma Perfumes and Toilet Preparations. Heretofore only French made Perfumes and toilet articles embodied the exclusiveness, the charm and the quality, demanded by the American public. With our exclusive French formulæ—the master mind of a French chemist of International reputation — and our splendidly equipped laboratories, we now offer the discriminating American public, the most select French Toilet preparations, 180 in all, at American prices.

Twenty-five cents in stamps brings handy Vanity Box, containing powder, mirror and pad

ON SALE AT ALL LEADING DEPARTMENT STORES

PARIS **RACARMA** DETROIT

Protect *your* Furniture *with* "Uneedme"

PLATE GLASS TOPS

WITH POLISHED EDGES FOR

CHIFFONIERS
BUFFETS
DRESSING TABLES
SERVING TABLES

NOT only protect your furniture but add to its beauty. In sending for an estimation of cost it is best to mark a large sheet of paper after the manner of a pattern, following the exact measurements of the surface you wish covered, as the variations in the surface measurements of furniture are pronounced owing to scroll work and the finishing process.

Our plate glass tops are much in demand in those homes where the best furniture is used.

Estimates furnished free of charge.

GEORGE E. FOX COMPANY

54 W. KINZIE ST. **CHICAGO, ILL.**

WEDDING CAKE IN BOXES

WITH BEAUTIFUL MONOGRAMS

The Bride's Cake containing unique favors, Place Favors for the bridal party, Place Cards, Bridal Candle Shades, the Bride's Cake Knife, etc.

Our Price List of "Wedding Requisites," explaining our liberal express prepaid plan, sent free on request

Visitors to New York City always welcome

Dean's

628 Fifth Ave. New York

ESTABLISHED 77 YEARS

Outdoor Footwear For Women

Trim Appearance—Comfort

Putman Footwear will vastly increase your comfort and enjoyment no matter how you take your outdoor pleasure, in your motor, on your horse, on the links or "hiking". It combines trim, good looks with scientific principles of shoe making which result in comfort that makes you *forget you have feet!*

The Putman line for women includes boots and shoes ready-to-wear and made-to-measure suitable for every purpose. Both regular and orthepedic styles are included. All Putman footwear is strictly bench made and has that "custom-made" individuality so prized in all apparel, yet costs no more than the all "machine-made" shoes of other manufacturers.

STYLE BOOK FREE

Our style book is full of valuable information to help you avoid foot trouble. It illustrates and describes our complete line of women's boots and shoes including Motor Boots, Riding Boots, Hiking Shoes, Waterproof Boots, Saddle Girth Golf Shoes and many others. You will find it worth having. May we send you a copy?

PUTMAN BOOT & SHOE CO.

429 1st AVENUE N., MINNEAPOLIS, MINN.

MAKERS OF FINE FOOTWEAR FOR 30 YEARS

PATTERN DESCRIPTIONS

(*Continued from page 84*)

hem. For waist in medium size, $2\frac{3}{4}$ yards of 36-inch material; $\frac{1}{4}$ of a yard of trimming; 16 buttons. Sizes, 34 to 40 inches bust measure. Price, 50 cents. For skirt in medium size: $4\frac{1}{4}$ yards of 36-inch material, 18 buttons. Sizes, 24 to 30 inches waist measure, 35 to 41 inches hip measure. Price, 50 cents.

WAIST NO. 183316, SKIRT NO. 183317.—A summer afternoon frock is made of pastel blue organdy with trimming and buttons of the same material in sea green. The blouse has low drooping shoulders to which are joined the one-piece sleeves. The two-piece circular skirt is seamed over the hips and opens on the left hip. Pointed pieces on either side of the front may be inserted or applied. For blouse in medium size: $2\frac{1}{2}$ yards of 36-inch material; 23 buttons. Sizes, 34 to 40 inches bust measure. Price, 50 cents. For the skirt in medium size: $4\frac{3}{8}$ yards of 36-inch material; 17 buttons. Sizes, 24 to 30 inches waist measure, 35 to 41 inches hip measure. Price, 50 cents.

WAIST NO. 183422; SKIRT NO. 183423.—This smart daytime dress is excellent of contrasting materials. This waist is made over a three-piece lining. The overblouse is cut on a fold at the center front and center back and opens on one shoulder. One-piece sleeves are set into normal armholes and are finished with deep turned-back cuffs. The skirt is made with a one-piece gathered section at the top, is cut with the fold of the material at the center front and opens at the left hip. A one-piece circular section forms the lower part. The skirt is 35 inches long and $3\frac{1}{2}$ yards wide at the hem. For the blouse in medium size: $1\frac{5}{8}$ yards of 36-inch striped material; $1\frac{5}{8}$ yards of 36-inch plain material; $\frac{7}{8}$ of a yard of 36-inch material for lining; $\frac{5}{8}$ of a yard of 36-inch material for collar, 38 buttons. Sizes, 34 to 40 inches bust measure. Price, 50 cents. For skirt in medium size: $1\frac{7}{8}$ yards of 36-inch striped material; $2\frac{5}{8}$ yards of 36-inch plain material. Sizes, 24 to 30 inches waist measure, 35 to 41 inches hip measure. Price, 50 cents.

WAIST NO. 183314; SKIRT NO. 183315.—Striped voile and plain voile make a cool and distinctive afternoon frock. The waist is made over a two-piece lining. The back and the sleeve cape are cut in one piece with the seam at the center back. The fronts cross and are drawn through slashed openings. Pointed revers and shaped collar of striped material are cut in one piece. One-piece sleeves are set into normal armholes and have a dart from the elbow to the wrist. The skirt has a wide front panel cut on a fold of the material and joined to the two side gores which are seamed at the center back and are cut in points to meet the pointed section. The circular flounce, cut in points, is seamed at the sides and back. The skirt is 37 inches long and 4 yards wide at the hem. For blouse in medium size: $2\frac{1}{8}$ yards of 40-inch plain material; $\frac{3}{4}$ of a yard of 27-inch striped material; $\frac{1}{2}$ yard of 36-inch material for collar, vest, and cuffs; $1\frac{1}{8}$ yards of 36-inch material for lining. Sizes, 34 to 40 inches bust measure. Price, 50 cents. For skirt in medium size: $3\frac{1}{8}$ yards of 36-inch plain material; $2\frac{7}{8}$ yards of 27-inch striped material. Sizes, 24 to 30 inches waist measure, 35 to 41 inches hip measure. Price, 50 cents.

WAIST NO. 182498; SKIRT NO. 182490.—A sports frock with well-tailored lines is made of green jersey cloth. The three-piece blouse has one-piece sleeves set into normal armholes and opens a little to the left of the front. The skirt is cut in three pieces, is seamed on each side, and opens on a line with the blouse. It is 37 inches long and $2\frac{1}{4}$ yards wide at the hem. For the blouse in medium size: $2\frac{3}{4}$ yards of 36-inch material; $\frac{5}{8}$ of a yard of 36-inch material for collar and cuffs; 7 buttons. Sizes, 34 to 40 inches bust measure. Price, 50 cents. For the skirt in medium size: $3\frac{1}{2}$ yards of 36-inch material; 7 buttons. Sizes, 24 to 30 inches waist measure, 35 to 41 inches hip measure. Price, 50 cents.

FROCK NO. 183251.—A striped silk jersey cloth frock has for its salient feature a circular shoulder cape which is finished with a rolling collar. The back of the frock is cut on a fold of the material. This extends only to the waistline. The front sections are cut each in one piece to the hip seam, where the back sections of the skirt and waist join. One-piece sleeves are set into normal armholes. The skirt is 35 inches long and $3\frac{5}{8}$ yards wide at the hem. For the frock in medium size: $5\frac{1}{2}$ yards of 40-inch material; $\frac{3}{4}$ of a yard of 36-inch material for collar and cuffs. Sizes, 16 and 18 years, and 34 and 36 inches bust measure. Price, $1.

THE MODERN MODERATION IN DRAPERIES

(*Continued from page 63*)

Thus, though a shield from the outside, the curtains shut out no light at all.

At the upper left on page 63 is a bedroom window hung in pale pink taffeta, with a narrow shirred valance just sufficiently deep to hide the rod; this shirring is repeated in a band on the edge of the curtain. An unusual point in the drapery of this window is that the glass curtains hang to the floor and are of transparent silk gauze with a fringed edge. This method is useful where it is desirable to bring in a strong note of color to supplement the curtain itself. On the left in the picture, is a small bull's-eye window which is similarly draped. The curtains at the upper right on page 63 are also of taffeta. They are blue and are tied back with broad bands of blue taffeta edged with matching gimp and have a straight valance trimmed and edged with a matching gimp.

An example of curtains hung inside the trim appears at the left in the middle of page 62. In this particular case, the well-designed casing has been marbleized in black and gold, and against the French leaded panes are hung long curtains of soft taffeta. No glass curtains are used, and the taffeta curtains are allowed to lie about two inches on the floor. At the lower right is shown a window from a formal drawing-room of the French type. Here a red damask edged with fringe is hung in pockets behind the arched molding and held back slightly with tasseled cords; the treatment as a whole is in excellent taste.

French windows of similar type are pictured at the bottom on page 63 and at the lower left on page 62. At the window shown on page 63 no glass curtains are used and the silk curtains are hung inside the trim. In that at the bottom at the left on page 62, a fine net is hung against the glass and the old-blue velvet curtains hang between the beautiful pilasters. These last three photographs are good examples of the architectural place that the window and its trim had in the French houses of the eighteenth century—an example easy and desirable for us to adopt, especially where the trim is handsome.

In general, one might almost say that it is better to build a trim than to buy a curtain,—far better than to use a valance unless the room is perfectly suited to the valance type of curtain. Net is the best material for glass curtains, and they should be hung straight and close against the glass or they have no excuse for being.

ANNE TIFFANY

New England
The Vacation Land

Mt. Kineo House
on Moosehead Lake, Maine

A vacation absolutely unique.

One of America's finest hotels —on this great Inland Sea, deep in the wilderness.

Canoe trips, salmon and trout fishing, golf and tennis tournaments, horseback riding, motor boat regattas, archery. Finest yacht club on inland waters.

Famous cuisine. Orchestra at dinner and for dancing.

Season June 24th — September 25th.
Conducted by Ricker Hotel Company.

Send for booklet F

Vacation Books

They make summer planning easy.

Rates, capacity and other dependable facts concerning the best hotels, boarding houses, and camps in over 1000 New England vacation resorts.

Including the White Mountains, the Maine, New Hampshire and Vermont Lakes and Woods, Berkshire Hills, Cape Cod, Martha's Vineyard, Nantucket, Casco Bay, Penobscot Bay, Mt. Desert and the ocean coast of five states.

Send for booklet B—State region you prefer.

The White Mountains
of New Hampshire

The secret of White Mountain air is high altitude and the balm of spruce and pine. It restores tired nerves, gives you a new appetite, makes you over.

Thrilling mountain scenery, mile-high peaks, 100-mile views. Days of health and gladness, nights of wonderful sleep. Brilliant social life.

Unsurpassed hotels, best of boarding houses at moderate rates.

10 hours from New York. Summer train schedule in effect June 30. Through Pullman parlor and sleeping car trains.

Send for booklet C

Boston and Maine Railroad — New York, New Haven and Hartford Railroad Co. — Maine Central Railroad

For booklets and information address
VACATION BUREAU
171 Broadway, Room 122, New York City

The TRAYMORE
ATLANTIC CITY

The Spirit of America at Play: Magnitude and Cheerfulness

UNIQUE FEATURES

THE vast Marble Exchange, flanked with Flowers and Sheltered Angles, the Forecourt, Fountain of Fate, Cloister Garden, Restaurant, Submarine Grill, Rose Hall, Library Tower, Belvedere, and Three Decks looking on the Boardwalk and the Ocean.

THE LARGEST FIREPROOF RESORT HOTEL IN THE WORLD

Daniel S. White, President — Joseph W. Mott, Gen. Mgr

HAVONE

MANY a warm friendship has been opened with the classic phrase, "Have One."

But until the Havone Cigarette Case was invented, there was always more or less difficulty in *getting* one.

The Havone Cigarette Case carries each cigarette in its own compartment—straight-up, clean, inviting and easy to get at.

No mussed or broken cigarettes—no fumbling when taking a cigarette from the case.

The Havone is as easily filled as an ordinary case.

Havone Cases are made in heavy Silver-plate, in Solid Sterling, and 14 K Gold. The silver-plated cases at $5 are especially popular.

If your dealer hasn't stocked up on the HAVONE, send us $5 and we will mail you one direct—either plain finished, or with monogram spot, or one of the all-over patterns. At any rate, send us your name on a post-card for one of our handsome catalogues.

HAVONE CORPORATION, Dept. B, 21-23 Maiden Lane, New York

The Outdoor Call is Strong—

No. 3855
Women's White Buckskin Sport Oxford, Tan or Blue ball strap and instep facings, white ivory leather soles and heels. $8

No. 3852
Women's Tennis Oxford, White Buckskin, rubber soles, perforated wing tips, very smart. $8

No. 3814
Women's White Buckskin Tennis Oxford, piped with Patent Leather, felt soles and heels. $8

and it bids you be well-equipped to enjoy to the fullest the many-sided activities of outdoor summer. Shoes are an important factor. We have been specialists in sport shoes for 59 years and have learned from long experience how to guard against the strains and stress of hard play, and how to provide the proper balance and comfortable fit that add pleasure to the game. With perfect utility is combined a smart originality of design indicated by the illustrations of three of our newest sport oxfords for women. A large variety of styles for men and women, and complete sizes, enable us to fill mail orders promptly. Inquiries invited.

Andrew Alexander
548 Fifth Avenue, New York

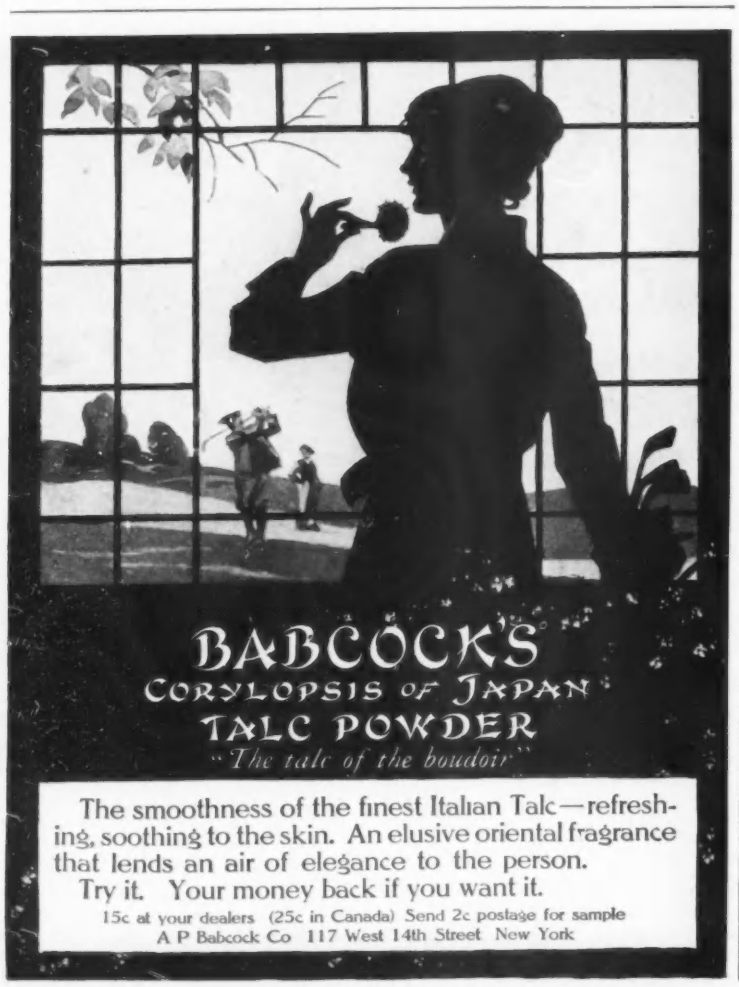

A RÉSUMÉ OF SOCIAL LONDON BEFORE THE WAR

(*Continued from page 52*)

moment of the mild excitement of the two-step to the enticement of the rag, London, like the walrus, began to feel that the time was ripe for many things. But to a woman who has had the opportunity of observing London society in its last "sweep of seasons," as Shelley said of something far less worldly, no change has been more telling than that effected by the advent of the American girl.

THE DÉBUTANTE'S WARDROBE

The débutante's wardrobe was characterized by demure simplicity before her transatlantic sister arrived to sow broadcast her charming extravagance in the social camp. When George Moore wrote his "Drama in Muslin," a simple and inexpensive frock was supposed to be one and the same thing. It would have been considered in bad taste for filmy diaphanous fabrics to be used for débutante's dresses. Tulle, a fashion persisting since the Second Empire, was regarded as young-girlish and sweetly sufficient for evening wear. Two ball gowns, or at most four, were ample for a London season, when the season meant at least four balls a week. The linings of those memorable tulle dresses were of heavy satin, draped with billows of tulle which was renewed from time to time. But, by some quaint irony of those prudish days, the bodices were cut daringly low and worn quite off the shoulders, which gave an air of determined smartness to the attire. A ball dress was a ball dress then. It would hardly have been possible to confound it with a dinner or theatre gown, although it would have been suitable for the opera.

For the daytime there were the now classic "English tailor-mades," which were just coming in, and rather terrible gowns called "afternoon dresses." One such dress of foulard, and a garden-party gown designed to see the light at a Marlborough House garden-party before it did duty elsewhere, almost completed the modest wardrobe of a young lady of fashion until the arrival of the Ascot Races. This exciting event involved a certain outlay; the gowns then purchased were altered for evening wear at home during the autumn shooting parties.

THE PASSING OF THE MUSLIN MAID

Then came the "simply dressed" American girl. With a gasp of astonishment society caught the real meaning of costly simplicity. Soft, cobwebby, most suitable materials were used for her girlish gowns. But they cost as much, and looked as beautiful in their own way, as those of her exquisitely dressed mother. She came, she saw, she conquered. It marked the passing of the Muslin Maid.

From across the Atlantic, too, came another innovation, less suited perhaps to the more sentimental English. This was the novel attitude of friendship permitted between young men and girls in good society,—a species of camaraderie hitherto unknown. This change of attitude was symbolized by the fashion in which a young man asked his partner to dance with him. In Queen Victoria's time he advanced with a bow and a request for "the honour of a dance." Later it was, "May I have the pleasure?" While in the recent pre-war era he simply nodded to the girl of his choice as he murmured carelessly, "Come on."

Curiously enough, country life remained unchanged while in town a delightful hustle was taking the place of the old stateliness. Quite in the old movement were the balls given at this period by Lady Salisbury for the coming-out of her daughter, Lady Mary Cecil, and by the Duchess of Portland, at Welbeck Abbey, to celebrate the majority of her son, Lord Titchfield. The Hunt Balls also, the Quorn, the Pytchley, the Meynell, took place the same as ever; the great people of the county sat on their raised platforms, and a rope was boldly drawn across the middle of the ball-room to separate them from the lesser folk. But the Town Mouse cared nothing for the conservatism of the Country Mouse. Topsyturvydom reigned supreme; when, suddenly, the country awoke to war. Since then there has been no social life in London. And when the renaissance comes it must necessarily bring with it radical changes and new currents. Will there ever be any going back to the old, charming, half-Bohemian swing of our last "season"?

THE SPOILING OF THE GOLDEN YOUTH

Much has been said about the spoiling to which the golden youth of London was subjected. Certainly it was not without its effect, though one can not speak now of the trivial faults of those who, in so many cases, have gone for ever. Moreover, the men were hardly to blame for their casual behavior. It was permitted and encouraged until it became the fashion, until they hardly knew or cared at whose ball they were, or whose supper they were eating. They were asked everywhere. What did it matter? It mattered perhaps only to the girls, for whom these lavish entertainments were given, and who sometimes went partnerless while the guests chose their own particular friends. The hostesses often knew very little of their guests. They borrowed each other's lists of dancing men, inviting in a haphazard fashion with the quaint result that boys at Eton were sometimes grouped with gouty elderly men from the clubs.

But now, the spoilt boys have become heroes. The butterfly girls are cooking, nursing, even scrubbing. There is no social interest save in the name of charity and in the after-dinner speculation as to what London society of the future will be like.

Who shall say? Will it be more frenzied entertaining, or Arcady and the simple life? Certain things may be predicted. Greater social intercourse between England and the Allies is sure to come. Up to now the foreign element has been negligible in London; but it is reasonable to expect that this must be changed. Great nations do not fight and die for the same cause, they do not strive together for one mighty idea, without involving their hearts. And when playtime comes again, they will not be satisfied with cold civilities and official courtesies. Deep friendships have sprung up, and from them intercourse among the friendly nations will grow.

It would be most natural that there would be an immense amount of intermarrying between English girls and men of the Allied countries. Anglo-Russian marriages may become a feature of our peace rejoicings and the era that follows. There will not be the same shortage of men in Russia, and there is great wealth there. Moreover, English girls, who are romantic, will feel, and have felt already, the mysterious fascination of that far-off country; but, since it is the men and not the women nor romantic girls who really set the tone and give the lead in England, it is the men who will eventually decide the future aspect of changed London.

The Indispensable Daytime Cream

Few complexions can retain their fine texture without the regular application of a *protecting cream*, suitable for daytime use. Perfected at last in PALMOLIVE Vanishing Cream — the new greaseless cream, that absorbs so completely that it can be applied safely just before going out. Prevents irritation; chapping; roughness; tan and sunburn; is the perfect foundation for powder. In all, the *indispensable daytime cream* is found in

PALMOLIVE
VANISHING CREAM

This newest PALMOLIVE product comes in a charming frosted jar, and should be in the stock of every up-to-date dealer, together with Palmolive Powder, the lighter than air powder so ethereally fine as to be invisible. If your dealer has been delayed in securing his stock, send to us direct, enclosing 50 cents for a full-sized jar. Address

B. J. JOHNSON SOAP COMPANY, Inc., Milwaukee, Wis.
Canadian Factory: 155-157 George St., Toronto, Ont.

Modern All-Purpose, All-Season Cars

THE Willys-Knight closed cars are moderate in size, smart in appearance, low-priced and economical to operate.

They are the modern all-purpose, all-season cars, exactly suited to *all* the usual uses for which motor cars now serve.

Motors cars, as now used, are no longer mere pleasure cars.

And the touring type of car is no longer suited to the average need.

Closed cars are no longer used just for state occasions.

And the big, cumbersome, state coach type of closed car has had its day.

The smart, light, economical Willys-Knight closed cars are taking the place of both of the older types with thousands of people who formerly thought either or both indispensable.

The Willys-Knight cars have the sleeve-valve motor—the highest type of motor yet developed.

These motors resist the wear and tear of use—even of abuse—as no other type of motor can.

The Willys-Overland Company, Toledo, Ohio

"Made in U. S. A."

Sleeve-Valve Motor Advantages

INSTEAD of deteriorating as all other types of motors do, sleeve-valve motors actually and very noticeably improve with use.

The sleeve-valve motor is beyond dispute the supreme and unchallenged high efficiency motor.

Yet greater power and greater flexibility are attained in the sleeve-valve motor than in any other type of motor of equal size, with a material saving in fuel consumption.

The Willys-Knight closed cars, regardless of price, exemplify the highest type of modern motor car attainment.

And, price considered, they stand preeminent and unrivaled, the best, examples of quantity production economies as applied to closed cars.

The production of Willys-Knight closed cars will continue unabated throughout the summer.

But such is the demand for these cars that we advise you to make arrangements with the Overland dealer at once if you would avoid a delayed delivery.

The Willys-Overland Company, Toledo, Ohio

"Made in U. S. A."

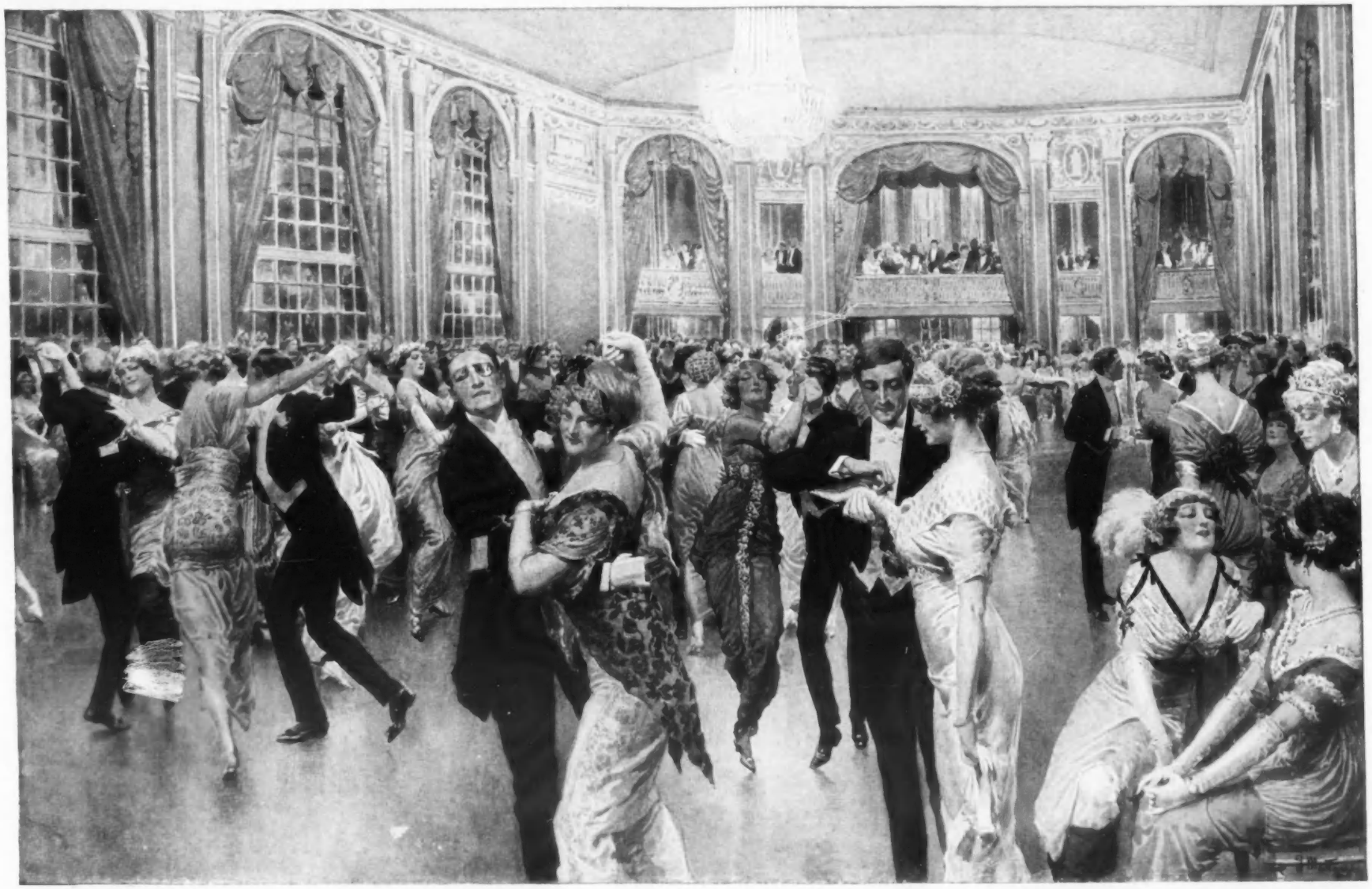

THE BALL ROOM OF THE RITZ-CARLTON

NEW YORK

Offers the most desirable and exclusive features for Private Balls, Coming-Out Parties, Private Theatricals, and other Social Functions. Direct and private entrance from 46th Street.

Engagements may now be made for next season.

ALBERT KELLER, Manager

LESS DEPRECIATION

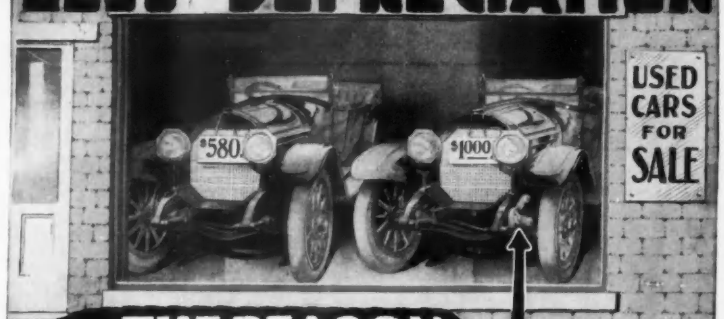

THE REASON

TWO cars—same make, same model, same year—used in the same service over the same roads for the same period, ultimately reached the "used car" salesroom. Yet the sales tags read differently. Why?

One car was equipped with the

*Hartford
SHOCK ABSORBER

immediately after leaving the factory; the other was not.

The Hartford-equipped car commanded a greater price because it was in better condition.

Any car, unprotected from road racking and vibration, deteriorates in efficiency and depreciates in value far more rapidly than one protected by the Hartford Shock Absorber, which absorbs the jolting, jarring and vibration to which every car is necessarily subjected.

To these facts more than 375,000 users of this pioneer shock absorber will attest.

There's a Comfort Chart compiled for car owners. Your car—whatever its make or model—is listed. This Chart tells how to realize greater comfort and incidentally decreased depreciation. Send for it.

Edward V. Hartford, Inc.

Heretofore known as Hartford Suspension Co.

219 Morgan St., Jersey City, N.J.

Makers of the Hartford Shock Absorber, Hartford Cushion Spring, E. V. Hartford Electric Brake, Hartford Auto Jack, Hartford Bumper, Red Rack Jack.

BRANCHES:

New York *Boston* *Chicago*

Distributors in principal cities

Dealers Everywhere

***Formerly Truffault-Hartford**

An Ideal Building Site Overlooks This Picturesque Lake

Of 5 Acres (10 ft. deep at dam)

The property covers about 100 acres with fine full-grown woods and evergreens. A brook runs through the entire property for a half mile. Fishing. Good roadways, 300 ft. artesian well, garage, stable, substantial farmhouse, chicken houses, ice house. Three miles from railroad station over a concrete road.

We also have a number of

Waterfront Properties of 5 to 10 Acres on Most Attractive Sites at Most Attractive Prices

Write or Telephone

RAYMOND B. THOMPSON
or CHESTER MONTGOMERY

Smith Building
Greenwich, Conn.
Telephone 866

Mitchell MID-YEAR SIX

$1325 F. O. B. Racine

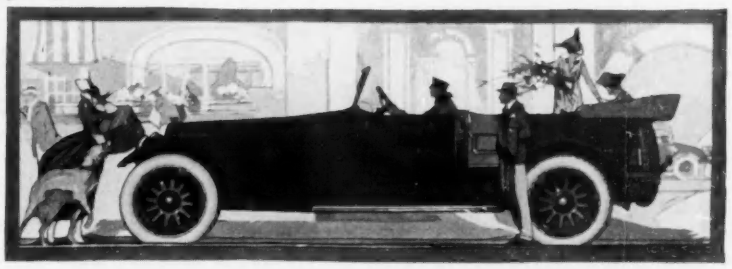

73 New Conceptions
26 Extra Features

The Mid-Year Mitchell is the only composite car you'll see. That is, the only car combining all the new ideas.

At the New York Show—before completing this model—our experts examined 257 new designs. They saw every new touch created in Europe or America.

This New Mitchell combines 73 new attractions—in beauty, comfort, finish and convenience.

It has 26 features unique to the Mitchell. That is, costly extras which other cars omit. Nowhere else will you find this season so complete a car.

Some of these extras appeal especially to women. The extra length and room. The light in the tonneau. The locked compartment for valuables.

The Bate cantilever springs, which make this the easiest riding car in the world.

There are 10-inch cushion springs—a 22-coat body finish—French-finished leather upholstery.

For women who drive there's a motor-driven tire pump. Also ball-bearing steering gear.

These extras are all due to John W. Bate, the efficiency engineer. In this model plant—covering 45 acres—he has worked out 10,000 factory savings. In five years he has cut our factory costs in two.

He has made it possible to give a car like this, equipped like this, at the Mitchell price. We urge you all to see it.

MITCHELL-LEWIS MOTOR CO.
Racine, Wis., U. S. A.

$1325 **F. o. b. Racine for 5-Passenger Touring Car or 3-Passenger Roadster**

7-Passenger Touring Body $35 Extra.

High-speed economical Six—48 horsepower—127-inch wheelbase—complete equipment, including 26 extra features.

New Mitchell Eight, $1450 f. o. b. Racine.

MAURICE
379 FIFTH AVENUE
Formerly at 398 Fifth Avenue

V-200—*Russian Blouse, made of novelty self-stripe crepe, shown in rose and white or copen and white; crochet buttons, trim front. Suitable for indoor or outdoor wear, an extraordinary blouse; extraordinary value for* **2.95**.
Order immediately as quantity is limited.

V-202—*Baby Irish Picot Edging, small or large point,* **15c** *per yd.*

V-201—*Baby Irish Scallop Edge, rose design about 1½ inches wide,* **65c** *per yd.*

Collar and cuff sets like this of white organdy, embroidered in the four corners, and edged with pin tucks, are most appropriate for country wear

THE ALMIGHTY COLLAR

On a Bit of Organdy, a Wisp of Crêpe, or a Frill of Net Depends the Success or Failure of a Summer Frock

TO an important degree, the charm of the summer frock this season is dependent upon its collar, and a number of changes in the appearance of a gown can be effected simply by varying the neckwear which is worn with it.

Collar and cuff sets like that sketched at the top of this page are most appropriate for country wear. The set illustrated is of white organdy, edged with three hemstitched pin tucks and embroidered in each corner. With a summer frock, too, the sort of frock one wears in the morning, a simple collar like that illustrated at the lower left on this page is smart. It is of sheer white organdy, shaped to represent the calyx of a lily. Both the collar and the two little capes below it are picot-edged.

Voluminous neck ruffs are both appropriate and charming for wear on summer evenings. The ruff sketched on the lower right of this page is made of innumerable folds of soft white net, which form a becomingly soft frame for the face.

The whim of fashion for contrasting trimming about the neck has given wide scope to the designer of this important detail of dress, and many clever ideas have been developed for the summer season. Among the

(*Continued on page 92*)

If one ventures a high collar in summer, it must be nothing to speak of—just white net, edged with white Georgette crêpe and embroidered with dainty festoons

It is very new, and also very smart, this collar shaped like the calyx of a lily. This one of sheer white organdy, picot-edged, is accompanied by twin picot-edged capes

The ruff makes its appearance on cool summer evenings, though its warmth is as nothing to its becomingness. This version of it is just a cloud of white net

"ECIRUAM" GOWN
Entirely Without Fasteners

These wonderful gowns, so successful in Paris and London, have proved equally so in New York. Smart, suitable for all occasions, they are ideal country, house and summer frocks, so cool and comfortable, slipped on and off in a moment, they make perfect boudoir gowns, and as maternity gowns are far superior to others. Made in a variety of styles and materials. As maternity gowns they are perfect. They can be ordered by mail with perfect confidence. Ladies are invited to inspect the charming models at the

"ECIRUAM" Showrooms
NEW YORK: 20 West 47th Street
LONDON: 43, South Molton St., W.

MME. ROSE
(INC.)
Gowns Reconstructed
AND MADE TO ORDER

Why Experiment

elsewhere with your remodeling when you are absolutely assured here of the very best there is in Style, Fit and Workmanship *at very moderate prices.*

¶ I do the largest business in New York in the Remodeling of Gowns because of my surpassing work and low prices.

¶ Send your gowns to me for an estimate. If my price does not meet with your approval, I will return gowns *prepaid.*

Mme. ROSE
(INC.)
11½ & 13 W. 39th St., New York City
Telephone Bryant 2771

For the little boy

Alheneeds

MOTHER

dress the children for **comfort** and **good health.** Begin with the undergarments—most important of all, for **coolness, comfort** and **hygiene.**

SPRAGUE'S

Alheneeds

(Trade Mark)

Are dainty, roomy, cool and serviceable. They increase the boy's happiness and protect his health. In one garment are waist, drawers and garter supports. Gartertabs and buttons for trousers are sewed upon reinforcing strips that pull direct from shoulders without side strains. Buttons are sewed close to prevent sagging of outer garments. Patent tab permits garters to be worn inside or out as desired. Adjustment of more than two inches allowed at shoulders and waist for growth. Double seams; reinforced buttonholes; no raw edges. Drop seat.

For the little girl

Alsheneeds

Equally attractive. Fits in naturally at the waist line. Buttons are sewed close to prevent sagging of skirts. Has all the adjustments and improvements described above. Two buttons allow the children **to get in or out in a flash!**

Either garment postpaid ***50c.*** ***Sizes 2 to 12 inclusive.*** *Ask your dealer.*

Patented and made only by

FRED'K H. SPRAGUE CO., 148 Main St., Orange, Mass.

Also Mfrs. of famous **"Spraguemade" Wash Suits and Rompers.** If you cannot get them in your store—**write us.**

DAINTY SHEER GUIMPE

Fresh, Filmy and Cool
For wear with Summer Frocks

AT THE BEST SHOPS

"THAT something NEW"

The name *Timothy F. Crowley* Inc

Means Style, Character and Youthfulness
In WOMEN'S NECKWEAR
Look for LABEL!
TIMOTHY F. CROWLEY INC.
40 East 22nd Street New York

If your dealer hasn't your requirements write to us!

We stand back of every piece.

Are you listening?

The newest thing for the oven

PYREX

Trade Mark Reg. *("FIRE-GLASS")*

Baking Ware

The discovery of Pyrex registers a distinct advance—indeed a new era—in baking.

Owing to the unusual heat-transmitting qualities of Pyrex, food bakes quicker and more uniformly. Pyrex is practical, transparent and durable; does not chip, craze, nor flake. Food is not burned in Pyrex.

Pyrex dishes make handsome serving dishes with or without silver mountings. Pyrex glass dishes are made in a large variety of shapes and sizes ranging from ramekins at 12½c to casseroles at $2.00—On sale by leading china and department stores and specialty shops everywhere—Lewis & Conger, Gimbel Bros., N. Y.; Marshall Field & Co., Chicago; Jordan Marsh Co., Graham & Streeter, Boston; Wright, Tyndale & Van Roden, Strawbridge & Clothier, Philadelphia, etc.

CORNING GLASS WORKS, Est. 1868, CORNING, N. Y., U. S. A.

The Season's Success

La Boheme

Talcum - - - - 75c

Extract $4.00; Toilet Water $3.00;
Face Powder $1.50; Sachet $1.50.

Send twenty-five cents to Vivaudou (Dept. F., Times Building, N. Y.) for a generous sample of La Boheme Extract.

ARLY **Paris**

For the King

The Dish of the Palaces Nearly All the World Over

"I was taken," he writes, "through the Emperor's kitchen, and what do you suppose? Why, there was Quaker Oats."

But in his own kitchen it wasn't.

It's a curious fact. We Americans import Scotch and Irish oats to sell at fancy prices. But in the British Isles, where these oats grow, Quaker is the dominant brand.

And some of us take any oats that are offered, thinking oat flakes much alike.

But the connoisseurs of a hundred nations send here for their favorite oats.

Here is one American product—one of the few—which has won the whole world's admiration. Don't you know that such a product must deserve supremacy?

Quaker Oats

The Supreme Morning Dainty

Oats, to have the finest flavor, must be Northern grown.

But we go further. We take the choicest Northern oats and pick out the choicest third. That is, we discard two-thirds of the oats because they are underfed.

From the big, plump grains—just the cream of the oats—we make these luscious flakes. That's why this flavor has won the world.

Remember that. Without extra price—without extra effort—you can get Quaker Oats when you order. You can breakfast the same as kings. After that, a lesser oat dainty will hardly be served on your table.

10c and 25c per package
Except in Far West and South

A $2.50 Aluminum Cooker

Made to our order, extra large and heavy, to cook Quaker Oats in the ideal way. Send us five trademarks—the picture of the Quaker—cut from the fronts of five Quaker Oats packages. Send $1 with them, and this double cooker will be sent by parcel post. This offer applies to the United States and Canada.

Address THE QUAKER OATS COMPANY, 1708 Railway Exchange, Chicago

(1336)

More surplice than collar is this affair of white Georgette crêpe, Valenciennes lace, and a spray or so of white embroidery, all destined to be worn over a summer frock

THE ALMIGHTY COLLAR

(*Continued from page 90*)

Any woman is the more youthful for a frill—doubly so for a double frill. The upper ruffle is white chiffon; below it is a net one embroidered with tiny colored flowers

varied by occasional bits of drawn work. With a frock such as a simply tinted linen, the surplice arrangement sketched at the top of this page would be particularly appropriate. The collar, which is prolonged over the entire front of the bodice, is of white Georgette crêpe, embroidered in white in a delicate trailing design and edged with Valenciennes lace. A novel detail is the little ruffle with which the surplice is finished at the waist-line in the front. Equally pretty with the same sort of frock would be the double frill sketched in the middle of this page. The upper ruffle is of white chiffon and the under one of a soft white net, embroidered with tiny colored flowers.

latest models from Lord and Taylor, from which shop all the neckwear which illustrates this article was selected, is the delicate wisp of a stock and jabot illustrated in the middle of page 90. It is of sheer, fine, white net, and the top of the collar and the jabot ends are of white Georgette crêpe attached to the net by delicate festoons of colored embroidery.

The upstanding collar, however, even when so ethereal as this, is the exception in summer neckwear. It is the large collar which aspires to be a cape that seems most popular. A collar of this sort is sketched at the bottom of this page. It is extremely fine, for its material is cobwebby white voile, and it is edged with delicate Valenciennes lace joined under a wreath-like edging of fine white embroidery, which is

It is the collar with the tendencies of a cape that is so smart, particularly when it is of voile, edged with embroidery, bits of drawn-work, and lace

Reduce Your Flesh

It can be quickly and easily accomplished. For every part of the body we have a specially designed article in

DR. WALTER'S FAMOUS

Rubber Garments

FOR MEN AND WOMEN

By inducing perspiration these garments cause the safe and speedy reduction of all unnecessary flesh. They cover the entire body or any part. They are endorsed by leading physicians.

Brassiere $6.00

Made of Dr. Walter's famous flesh reducing rubber with coutil back. The reducing qualities of this garment are remarkable, at the same time it gives added comfort and style. **Price $6.00.**

Frown Eradicator	**$2.00**
Chin Reducer	**2.00**
Neck and Chin Reducer	**3.00**
Bust Reducer	**5.00**
Abdominal Reducer	**6.00**

Also Union Suits, Stockings, Jackets, etc., for the purpose of reducing the flesh anywhere desired. Invaluable to those suffering from rheumatism.

Send for illustrated booklet.

Dr. Jeanne B. Walter, Inventor and Patentee

353 FIFTH AVE., NEW YORK (Entrance on 34th St., 3d door east)

Mary Garden

Queen of all Rigaud

perfumes, varies with the personality of the user

With a BLOND it recalls honeysuckle, tuberose—or is it jonquil or hyacinth?

And around the BRUNETTE and TITIAN types it creates a fragrant atmosphere of dark red roses and recalls the gorgeous bloom of the Pagoda tree of the Burmese temples, or the wonderful Ylang and Champa flowers.

Even with two Brunettes, the odor differs, according to the personality of the user.

Mary Garden Perfume accentuates the tempermental characteristics of every woman.

In warm weather, Mary Garden Cold Cream, Toilet Water, Face Powder and Talcum, must be used by all with social ambitions.

Rigaud

Master Perfumer

Paris

Miss M. A. Lewis

INTERIOR DECORATOR

10 East 46th St. New York

HADDON HALL

Atlantic City, N. J.

Directly on the Beach. Unobstructed Ocean View. Always Open. All sleeping-rooms have private bath or running water. Sea water in all baths. Music. Golf and Yacht privileges. Capacity 450. Write for Booklet.

LEEDS & LIPPINCOTT

TAKE THE CURE

AT

White Sulphur Springs

West Virginia

OPEN ALL THE YEAR

The GREENBRIER

European Plan

Finest Bath Establishment in America, Connected Directly with the Hotel.

Nauheim and all principal baths of European Health Resorts are given in the Bath House by skilled attendants.

Digestive and kidney disorders, obesity, neuritis, rheumatism and kindred diseases specially treated.

Physicians:
Dr. G. B. Capito
Dr. Oscar Kniffler, of Wiesbaden.

There is a certain quality possessed by some men which we call vitality.

It is being greatly alive—living each minute in full and keen consciousness—using the senses constantly and to full capacity.

Men of vitality, living as they do more fully than others, exercise their acute faculties in choosing the accessories of their daily lives and the means for their pleasure and comfort.

It is among such men as this that Rameses, "The Aristocrat of Cigarettes," finds its greatest and most constant demand.

Your vitality will respond instantly to its distinctive fragrance.

And nobody ever changes from Rameses.

STEPHANO BROS., Inc.
PHILADELPHIA

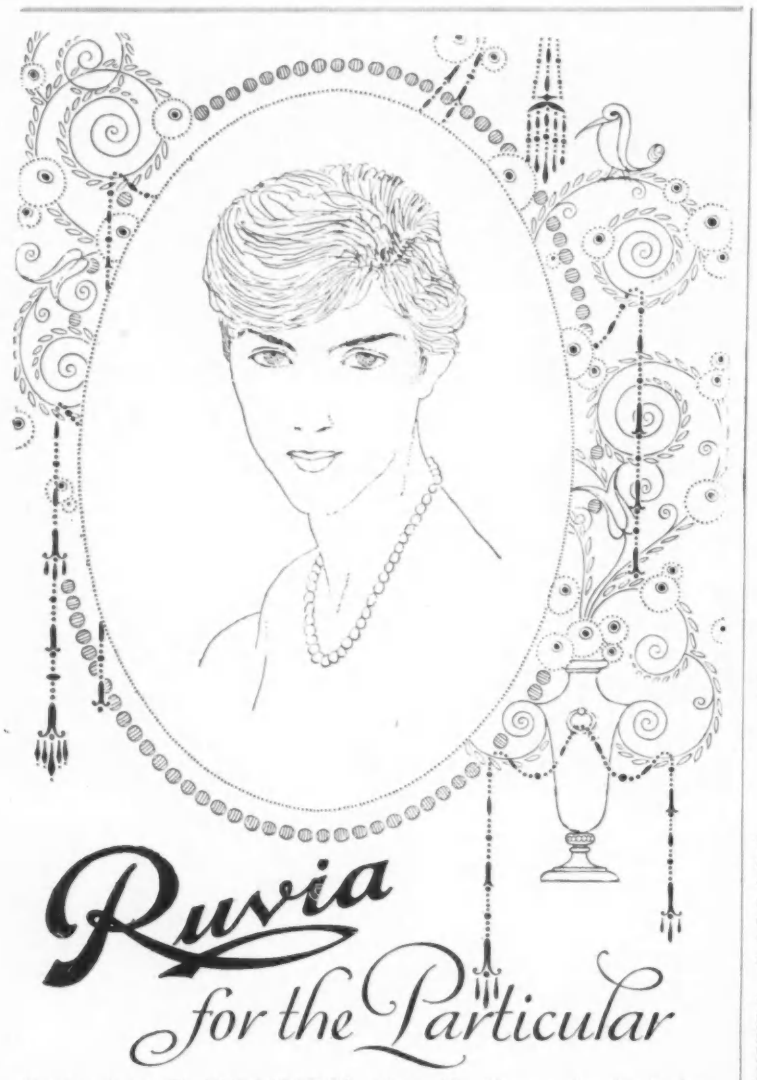

THE NEW MENNEN DEODORANT

The House of Mennen presents Ruvia—to the particular.

Ruvia arrives at the time of year when it is needed most.

The subtle art of grooming requires at all times an efficient deodorant. Especially when making ready for golf, tennis, canoeing, riding or touring, Ruvia adds just the necessary touch.

At country club, in boudoir, in the opera bag, at the dance, Ruvia proves a talisman.

Its claim to consideration is based on distinctive superiorities.

It does exactly what a good deodorant should do—effaces the odor of perspiration without clogging the pores or interfering in the slightest with perspiration. It is absolutely harmless.

Ruvia was produced under the same conditions of caution, scientific skill, and knowledge of physiology that guides Mennen chemists in the preparation of their harmless, healing, soothing Borated Talcum Powder, the standard of the world for the tender skins of infants.

Ruvia is soft, smooth, creamy, white. It will not lump or gum. It is swiftly absorbed by the skin like a vanishing cream. Its harmless, sweetening effect will last for hours.

Ruvia boudoir jars are fitted with tight-fastening aluminum caps which screw on securely, and absolutely prevent the soiling of contents of bags or the covers of dressing tables.

Ruvia containers have no directions on the outside to betray its uses.

Boudoir size, 25 cents. Pocket size, an invaluable adjunct to the hand-bag, contained in an aluminum case, 10 cents. Pocket-size package will be mailed postpaid on receipt of 10 cents.

GERHARD MENNEN CHEMICAL CO.

2506 Orange St., Newark, N. J., U.S.A.

With a tiny folding typewriter to balance on one's knees in bed, the work of a whole long morning of writing is done in a few pleasant minutes, and all the notes that hang over one's head are accomplished

ON HER DRESSING-TABLE

THE smart woman is a busy creature this season. She is none the less well-groomed and well-gowned, of course, but she is far more deeply interested and widely occupied in other ways. She is clever enough to combine leisure with a vast deal of charity work, and with a telephone on her boudoir table and a little typewriter de luxe on her knee, behold, she is a woman of affairs.

A typewriter in the boudoir is unquestionably an innovation, but it accomplishes wonders in answering business and informal notes. The telephone and this little machine which can be used in bed balanced on the knees, with its leather case for a table and a small white felt pad as a silencer, have made the busy morning hours luxurious. There is a certain pleasant feeling of independence and efficiency, too, in using one of these little machines. One can write quickly and plainly and, while lazying for an hour in bed, accomplish the work of a whole morning of writing, besides typewriting the list of letters for the secretary to write later in the day.

SHE WHO RUNS MAY WRITE

For traveling, too, the folding typewriter is a great convenience. A certain charming authoress who crossed the continent by motor carried one of these little machines with her touring luggage. A typewriter at hand is worth two at home, for if it is near, the things that ought to be done are the things that can be done. The typewriter is of use even in a motor-car, a woman who spends her time in traveling affirms; she carries her folding machine from place to place as easily as the book she happens to be reading.

It is a singularly accomplished little machine. It has a French keyboard, if so desired; in fact, it may be had with a keyboard of any of several foreign languages. But the most desirable qualities of the machine are its light weight and its miniature size. It is 6½ inches high when in use, but when it is folded, it is only 3¾ inches high. It weighs but six pounds, and it costs $50.

It may be carried in a case of fine-grained black leather or pigskin which is lined with either black or coal blue watered silk and has a sliding drawer for the stationery, pens, and pencils one may happen to need while touring. Its cost is $25. One may also have a simpler case of lighter weight leather, with an attached portfolio for stationery. Its dimensions are 4¾ inches by 9¾ inches by 12½ inches; it weighs 3¼ pounds, and its price is $12.

MIXING POWDER WITH BRAINS

To-day, experts make a thorough and scientific study of the skin and its needs, so every woman may find the suitable accessories for the betterment of her appearance.

A specialist who has done wonders for the skin has given much serious thought to the effects on it of climatic conditions and of the hardness of the water in various parts of the country. He has compounded some valuable curative creams and powders to rectify the damage wrought by dry dust-ridden air and hard water, two conditions which will in time ruin the most perfect skin.

A massage cream which builds up relaxing muscles may be rubbed into the face and neck while one is lying down with the head well thrown back. A recent and successful method is that of placing a pillow under the shoulders and massaging while the head is in this position. In this way, the muscles are thrown up, and the massage stroke is an upward one, which tends to give a youthful contour to the face. The massage cream, which costs $1 a jar, is based on an ingredient the fragrance of which is both refreshing and familiar.

After the face, neck, and arms have been massaged with the cream, and all traces of it have been removed, a powder may be applied. A particularly good one is in solid form; it might be termed a cream powder. This almond cream powder, which also costs $1 a jar, is applied with a dampened sponge and allowed to dry on the skin, after which the face, arms, and neck should be carefully wiped with a soft cloth.

It makes the skin soft, white, and smooth in appearance, and it is almost indispensable in summer, when the sun and the wind of outdoor days make the question of appearing in evening dress a sad one. An astringent lotion, consisting of milk, alcohol, and a secret ingredient which is the cause of a remarkably white skin, is another summer necessity. It costs $1.50.

Note.—Those inquiring for names of shops where dressing-table articles may be purchased should enclose a stamped and addressed envelope for reply, and state page and date.

We asked the artist what he considered the chief charm of beautiful hair and he said, "I look for three things: even color, brilliance and a fluffiness that eliminates any hard, straight, definite lines." The easy attainment of just such hair results from proper care and choice of the right shampoo.

CANTHROX
SHAMPOO

is the daintily perfumed scalp stimulating hair cleanser which has been the favorite for years because it is made for hair washing only, and in addition to its cleansing properties is known to have a beneficial effect upon both hair and scalp. If troubled with dandruff, you will notice the first shampoo removes most of it, and after each succeeding shampoo you find the flakes smaller and fewer until they disappear.

15 Exhilarating Shampoos for 50c at Your Druggist's

This is about three cents a shampoo. No good hair wash costs less; none is more easily used. Just dissolve a teaspoonful of Canthrox in a cup of hot water and your shampoo is ready.

Free Trial Offer To prove that Canthrox is the most pleasant, the most simple, in all ways the most effective hair wash, we will gladly send one perfect shampoo free to any address.

H. S. PETERSON & CO., 212 W. Kinzie Street, Dept. 59, CHICAGO, ILLINOIS

To the Woman Who Personally Shops in New York

THE charm and advantages of Model Gowns, for style as well as economy, for women with model size figures, are known to but few American women, and they zealously keep their secret.

Many of the best-dressed women in New York City outfit themselves each season at our modest shop. They are keen judges of values and fashions, too.

We give them two new gowns of authentic or advanced fashions for street, afternoon or evening wear, for the same price they usually pay for one alone elsewhere. All are originals—no two alike.

PRICES RANGE $20 UP
Two Gowns for the Usual Price of One

Call and see these frocks for yourself—even try them on. You are never urged to buy.

ESTAB. 1899

MAXON-MODEL GOWNS
1587 BROADWAY at 48th St., NEW YORK

Evergreen Planting in Mid-Summer

From the latter part of July until late September is a most favorable period for the successful transplanting of Evergreen Trees and Shrubs. Our Evergreens are lifted with a large ball of fine roots and earth which is securely wrapped in burlap to insure their safe shipment. Catalog if requested.

ANDORRA NURSERIES
WM. WARNER HARPER, Prop.
Box E, Chestnut Hill Philadelphia, Pa.

A SUMMER BEAUTY BADINAGE

HOW TO LOOK COOL

It was at a crowded social function the other day, when every woman in the brightly-gowned throng was showing obvious signs of complexion-disturbance from the heat, that we caught sight of a well-known matron noted for her beauty, looking exquisitely fair and cool as a rose leaf on snow. While other faces were shiny, moist or scarlet, hers retained its serene charm unruffled. What was the secret?

The society leader in question whose lovely skin attracts admiration wherever she goes, is one of Mme. Rubinstein's cosmopolitan clientèle, and the secret of the cool, clear and mat appearance of the complexion was *Valaze Liquidine*, which effectually subdues "shine" of the skin for outdoor and indoor functions. The price of this preparation is $1.50, $2.75 and $5.50 a bottle.

NON-FRECKLING AND NON-TANNING FACES

Many of us have read the charming romance written by Jules Verne, describing the search for the Green Ray. A number of men heard that towards sunset, the sun, glinting up from the horizon strikes through the waves of the sea, and just before it sinks down below the waters shoots a pure green ray up into the air across the turquoise heavens.

And there is as much romance attached to the Blue and Violet Rays, the search for them and the finding of them, as there ever was to the Green Ray of Jules Verne. The following lines will explain the reason:

That the sun plays havoc with the complexion has been an accepted fact from earliest days, but the why and wherefore, Science has only recently succeeded in discovering. To Dr. Finsen, the famous Danish scientist, the palm must be awarded for any definite knowledge that we now possess of the true effect of the sun's rays on the human skin. It was he who discovered that it was not due to the heat but to the Blue and Violet rays of the sun that discoloration, freckles, tan and sun-blister result from exposure to the sun.

When this curious phenomenon had been proved half the battle was won, but it still remained to discover means of counteracting the influence of these annoying blue and violet or "actinic" rays of the sun, to the end that freckles, sunburn and tan might be prevented. Ceaseless laboratory work of European scientists has solved the problem, and Mme. Rubinstein, who immediately seized the new idea, adapted it to practical Beauty Culture. This "sun-expelling" discovery as adapted and perfected by her is now known by the name of *Valaze Sunproof Creme*. By simply rubbing some of this marvelous cream into the skin before going out, you will not sunburn, freckle or tan. You may enjoy all out-door sports, even sea-bathing, with no fear of ill effects to the complexion. Above all, Valaze Sunproof Creme is harmless, won't show on the face, and it forms a serviceable foundation for powder, which it is always advisable to use in summer. The price of Valaze Sunproof Creme is $1.00, $3.00 and $5.00 a pot.

A BEAUTIFUL THEATRE STAR

was recently asked "What do you find the most difficult thing in your profession?" She answered: "To live up to my photographs, until I have begun to use—Valaze." The beautifying and refining effect of this preparation on the skin and complexion is well known in every country where true value is put on woman's beauty; it has also excited the marvel of many scientific men in Europe who have investigated its powers. *Valaze Beautifying Skinfood* keeps the "gossamer web" of the skin in perfect condition. It tones the skin when impaired; it woos back its youthful charm; it prevents it from lapsing into a fatal condition.

Proof is in overwhelming abundance as to the rare results it produces. The best known ladies in this and other lands, the peeresses of beauty, those whose charms are the envy of the world, testify with unstinted praise and enthusiasm to the effects produced by this scientific beauty-aid.

Freedom from tell-tale lines, freckles, sallowness, drab or weather-beaten appearance—Valaze Beautifying Skinfood stands for all these, and that is why grateful tribute is universally paid to it by discriminating women. To guard your complexion immaculate during the hot weather, Valaze is indispensable. And if you are subject to freckling, use it together with the Valaze Sunproof Creme. The price of Valaze Beautifying Skinfood is $1.00, $2.00 and $6.00 per pot.

THE VALUE OF POWDERS IN HOT WEATHER

"Then powder your nose, powder your nose,
For history shows that a certain repose
Is acquired by the lady who powders her nose."

There can be no doubt that a face powder, providing it is a hygienic and well-chosen one, is essential to comfort and well-groomed appearance during the warm weather. That its use does, in fact, contribute to that "certain repose" and its non-use to "fidgets," is one of the self-evident truths which we all have experienced.

But not all powders that go by name of powders, are hygienic powders, and but few powders produce results that are expected of them unless they are absolutely suited to the needs of the skin of the individual. When unsuited, they become a nuisance rather than a help, they "uglify" rather than beautify, they are harmful rather than beneficial.

In this matter of face powders, as in other matters affecting the care of the face, Mme. Helena Rubinstein has made due and expert provision, by creating various powders for various skins. Her *Valaze Complexion Powder* has been devised for normal skins and such as incline to moistness and greasiness, and *Poudre Novena* for skins that are dry or incline to dryness. These powders are in all shades, and priced at $1.00, $2.50 and $4.50 a box. Mme. Rubinstein makes the same important distinction also in the case of her celebrated liquid powders (Blanc des Perles), of which the Valaze Snow Lotion (priced at $1.25 and $2.50) is intended for normal and dry skins, and the Valaze Snow Lotion Special (priced at $2.50 and $5.00) for greasy skins.

WATER-LILIES WANTED

Mme. Helena Rubinstein has several preparations for which water-lilies are necessary, and as she finds a scarcity of these flowers, she is making a general appeal to readers of Vogue who may have these flowers in season, to supply her with them. She will accept water-lilies in exchange for any of her specialties.

Mme. Rubinstein's booklet, "Beauty in the Making," will be forwarded on receipt of 2c stamp to cover postage.

Mme. HELENA RUBINSTEIN
15 East 49th Street New York City

Paris
255 Rue St. Honoré

London, W.
24 Grafton Street

San Francisco: Miss Ida Martin, Liebes Bldg., 177 Post St. and Grant Avenue
Philadelphia: Mme. Rose Schachman, 2536 W. Somerset Street
New Orleans: Mrs. C. V. Butler, 9017 Zimple Street

REPRESENTATIVES WANTED—The demand for Mme. Rubinstein's preparations in all parts of the country has become so insistent that she has decided to appoint representatives in various cities, and she is now prepared to consider applications for agencies. Suitable applicants will receive every encouragement.

ONCE more the season for Travel; life in the open at Mountain and seaside is at hand.

Before you leave your base of supplies, provide yourself with an ample selection of

"Onyx" Hosiery

Reg. U.S. Pat. Office

Silk

A beautiful and wonderfully varied range of Fancy Summer designs is presented in the new "Onyx" line.

Ask for any of the following. They will give complete satisfaction.

For Women

No. 235
$1.00
Fine silk with DUB-L Lisle garter-top, triple extra spliced heel and toe, medium weight.

No. 350
$1.50
Pure Silk, DUB-L wide garter-top, triple extra spliced heel and toe, seasonable weight.

No. 106
$2.00
Medium weight thread silk, DUB-L Silk garter-top, triple extra spliced heel and toe.

All three above numbers are made with the new "*POINTEX HEEL*" in black, white and all colors.

You will find "Onyx" the Quality hose, at all Quality shops throughout America.

If you have difficulty obtaining your exact requirements—let us help you!

Emery-Beers Company, Inc.

Sole Owners and Wholesale Distributors of "Onyx" Hosiery.

153-161 East 24th Street **New York**

Successors to the wholesale business of *Lord & Taylor*

S O C I E T Y

Births

NEW YORK

Hughes.—On May 7, to Mr. and Mrs. Charles E. Hughes, Jr., a son.

Deaths

NEW YORK

Leaming.—On May 11, at his residence, Dr. Edward Leaming.

McHenry.—On April 26, Amy DuPuy McHenry, wife of Dr. Junius Hardin McHenry.

Weeks.—On May 12, W. Holden Weeks.

CHICAGO

Blair.—On May 10, at his home, Chauncey J. Blair.

Gardner.—On May 12, William A. Gardner.

PHILADELPHIA

Lea.—On May 12, J. Tatnall Lea.

PITTSBURGH

Horne.—On May 12, at his home, M. Durbin Horne.

Engagements

NEW YORK

Deming-Froelick.—Miss Elizabeth Oakley Deming, daughter of Mr. Richard Deming, to Mr. Howard Froelick, son of Mrs. Louis W. Froelick.

Gilder-McGrew.—Miss Dorothea de Kay Gilder, daughter of Mrs. Richard Watson Gilder, to Mr. Dallas D. L. McGrew, son of the Reverend Doctor George H. McGrew of Silver Spring, Maryland.

Mumford-Pratt.—Miss Catharine Mumford, daughter of Mr. William Clinton Mumford, to Mr. Charles Pratt, son of Mr. Frederic B. Pratt.

Townsend-Ferry.—Miss Virginia C. Townsend, daughter of Mrs. James M. Townsend, to Mr. Ronald Mansfield Ferry, son of Mrs. Charles H. Ferry.

ATLANTA

Winship-MacKinnon.—Miss Ida Winship, daughter of Mr. Charles Winship, to Mr. Donald Theodore MacKinnon.

BALTIMORE

Lee-DeWitt.—Miss Dorothy C. Lee, daughter of Mr. Charles O'Donnell Lee, to Mr. John DeWitt, son of Dr. Theodore F. DeWitt.

Perin-Whitridge.—Miss Marie Louise Perin, daughter of Mrs. Nelson Perin, to Mr. William Whitridge.

BOSTON

Ames-Frothingham.—Miss Mary Shreve Ames, daughter of the late Frederick L. Ames, to Mr. Louis A. Frothingham.

CINCINNATI

Miller-Wyman.—Miss Mary Kilgour Miller, daughter of Mrs. Kilgour Miller, to Mr. Walter Frothingham Wyman, son of Mrs. Edward F. Wyman.

MINNEAPOLIS

Sewall-Jones.—Miss Winifred Hoyt Sewall, daughter of Mr. Edmund D. Sewall, to Mr. David Gale Jones, son of Mr. David P. Jones.

PHILADELPHIA

Baird-Caner.—Miss S. Uytendale Baird, daughter of Mr. William J. Baird, to Mr. Harrison K. Caner, Jr., son of Mr. Harrison K. Caner.

Weddings

NEW YORK

Alexandre-Saportas.—On June 8, in St. Agnes's Church, Mr. Frederick F. Alexandre, son of the late J. Henry Alexandre, and Miss Bonnie Saportas, daughter of Mrs. George A. Saportas.

Ely-Weir.—On June 7, in the Church of the Ascension, Mr. George P. Ely, son of Mrs. George Ely, and Miss Caroline Alden Weir, daughter of Mr. J. Alden Weir.

Fay-Schirmer.—On June 6, in the Church of the Ascension, Mr. William Rodman Fay, son of Mr. Joseph Story Fay, Jr., and Miss Gertrude Helen Schirmer, daughter of Mrs. Gustave Schirmer.

Gillet-McCready.—On May 20, in the Church of the Ascension, Mr. Langdon Gillet, son of Mr. Elmslie M. Gillet, and Miss Emily A. McCready, daughter of the late T. L. McCready.

McDonnell-Amy.—On May 10, in the Church of St. Ignatius Loyola, Mr. Hubert McDonnell and Miss Isabelle L. Amy, daughter of Mr. Ernest J. H. Amy.

Murray-Warren.—On May 17, in St. Thomas's Church, Mr. Herman S. Murray, son of Mr. Russell Murray, and Miss Susanne E. Warren, daughter of Mr. Charles Elliot Warren.

Paige-Edey.—On May 27, in Christ Church, Bellport, Long Island, Mr. Douglas Paige and Miss Julia Edey, daughter of Mr. Frederick Edey.

Randall-Patteson.—On June 3, Mr. Paul K. Randall and Miss Katherine Patteson, daughter of Mr. Robert A. Patteson.

Rhinelander-Parsons.—On May 11, at the home of the bride's parents, Mr. Philip Rhinelander, 2d, son of Mr. T. J. Oakley Rhinelander, and Miss Le Brun Parsons, daughter of Mr. W. Eugene Parsons.

Snare-Dulles.—On May 31, in the Gotham Hotel, Mr. Frederick Snare, Jr., son of Mr. Frederick Snare, and Miss Edith Dulles, daughter of Mrs. William Dulles.

Webb-Russell.—On May 10, at the home of the bride, Mr. Alexander S. Webb, son of the late General Alexander H. Webb, and Mrs. William Hamilton Russell.

BOSTON

Burnham-Eliot.—On May 20, Mr. William A. Burnham, Jr., son of Mr. William A. Burnham, and Miss Rosamond Eliot, daughter of Mr. Amory Eliot.

Greene-McDowell.—On April 15, in Cambridge, Massachusetts, Mr. Harold Chase Greene and Miss Madeleine Fuller McDowell, daughter of Mr. Henry Burden McDowell.

Locke-Timmins.—On June 3, Mr. Joseph Alvah Locke, Jr., son of Mr. Joseph A. Locke, and Miss Edith Prescott Timmins, daughter of Mrs. Prescott Leonard.

BUFFALO

Hillis-Rogers.—On May 16, in the First Presbyterian Church, Mr. Richard Dwight Hillis, son of the Reverend Doctor Newell Dwight Hillis, and Miss Alice L. Rogers, daughter of Mr. William A. Rogers.

PHILADELPHIA

Fisher-Cooke.—On May 12, in St. Paul's Episcopal Church, Chestnut Hill, Mr. Clarence Wilson Fisher, son of Mr. S. Wilson Fisher, and Miss Josephine J. Cooke, daughter of Mr. James W. Cooke.

Grubb-MacQuoid.—On June 3, in St. Luke's Church, Roselle, New Jersey, Mr. Edward Burd Grubb, son of Mrs. E. Burd Grubb, and Miss Helen MacQuoid.

Ketcham-Long.—On May 6, in the First Presbyterian Church, Mr. William T. Ketcham, son of Mrs. Arthur C. Ketcham, and Miss Jean Nelson Long, daughter of Mr. William Henderson Long.

Laird-Chichester.—On June 3, at the residence of the bride's uncle, Mr. A. Felix du Pont, in Wilmington, Delaware, Mr. Philip D. Laird and Miss Lydia Chichester, daughter of Mr. Washington B. Chichester.

PITTSBURGH

Eaton-Huston.—On May 20, at the bride's home in Sewickley, Mr. Henry Ewers Eaton and Miss Hayesel Huston, daughter of Mr. James A. Huston.

SAINT LOUIS

McDonough-Crotty.—On April 29, Mr. William R. McDonough and Miss Clara Marie Crotty, niece of Mr. William Cullen McBride.

SAN FRANCISCO

Hunt-Johns.—On May 16, in St. Luke's Church, Mr. Charles Warren Hunt, Jr., son of Mr. Charles Warren Hunt, and Miss Lucille Montgomery Johns, daughter of Mr. Henry Van Dyke Johns.

Weddings to Come

NEW YORK

Ferguson-Clarke.—On June 14, at the St. Regis, Miss Elsie Ferguson to Mr. Thomas B. Clarke, Jr., son of Mr. Thomas B. Clarke.

Pratt-Twitchell.—On June 20, Miss Katharine E. Pratt, daughter of Mr. Charles M. Pratt, to Mr. Burton Parker Twitchell.

CRÊME YVETTE

(Pronounced E-vet)

"For Smart Desserts"

The chefs in all the exclusive hotels serve Crême Yvette desserts because they permit of the daintiest and most enticing effects. These *violet* desserts are as attractive in appearance as they are delicious in taste.

You can serve Crême Yvette desserts in your home—ices, jellies, charlottes, sherbets,—delicately *violet* in taste and colour. They are particularly appropriate for Violet Luncheons, garden parties, etc.

Crême Yvette is sold by fancy grocers and wine dealers at 80c and $1.50 per bottle. Book of signed recipes by well-known chefs will be sent free. *Write for it now.*

SHEFFIELD COMPANY
55 Seventh Avenue
New York, N. Y.

Dr. J. Parker Pray's

Toilet Preparations

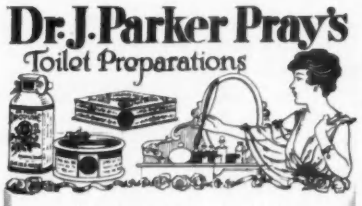

ESTABLISHED 1868

ROSALINE

Cannot be detected, gives the face and nails a delicate rose tint that is truly beautiful. ROSALINE is not affected by perspiration or displaced by bathing. Jars, 25 cents.

DIAMOND NAIL ENAMEL

In powder or cake form. Free from grit, producing an immediate and lasting polish. Its delicate rose tint will not discolor the skin or cuticular fold of the nails. Diamond shape box, 25 cents.

LUSTROLA

A new finger nail paste. Gives a brilliant and unequalled polish. Lustre is not affected by water. Easy and economical to use. Jars, 50 cents.

ONGOLINE

Bleaches and cleans the nails, removes ink, hosiery and glove stains from the skin; guaranteed harmless. Bottles, 50 cents.

HYGENIA

A refreshing and medicinal face powder for beautifying the skin. It will not clog the pores. Adhesive, spreads smoothly. Flesh and white. 50 cents a box.

GLORA LILY LOTION

An emulsion which softens and whitens the hands and complexion; removes tan and redness; cures rough, dry skin and will not irritate the most sensitive skin; imparts a refreshing sensation with fragrant perfume. 4 oz. bottles, 50 cents.

Sold by Dealers everywhere, or sent direct on receipt of price and 10c extra for postage. Send stamp for illustrated catalogue of prices.

DR. J. PARKER PRAY CO.
Sole Manufacturers and Proprietors
10 and 12 East 23d Street, New York

A Woman Can Always Look Younger Than She Really Is

My long experience and great success has positively convinced me that every skin requires an astringent tonic and a nourishing cream. Woman has always been searching for the Fountain of Youth, when, like the "Blue Bird", it is at home, and simply means ten minutes' care night and morning.

To have a wholesome skin is to keep it exquisitely clean. Many times the skin is not thoroughly cleansed and this is the real cause of blackheads and an impure complexion. For this there is nothing so important as a good Cleansing Cream It must be light and very oily to properly remove all impurities and prevent the pores from becoming clogged. The *Venetian Cleansing Cream* ($2.00) is perfectly adapted to overcome this clogged condition of the skin.

Then if you are affected with coarse pores, one application of the *Pore Cream* ($1.00) will quickly refine the skin.

It is equally important to promote and stimulate the circulation and clear and firm the skin. This is easily accomplished by patting the skin well with *Venetian Ardena Skin Tonic* ($3.00). Learn not to over-massage the face which gives a lifeless looking skin. A wholesome, healthy skin, if wrongly treated can become gradually shrivelled, old and haggard.

The very best treatment for the face and throat is to firm the lines and muscles by a peculiar patting in of the *Venetian Special Herb Astringent* ($3.00). This particularly potent astringent firms as if by magic. Be taught to administer this treatment yourself. It is well worth learning how.

Do not produce an artificial, unnatural look by doing too much to your skin. Just a few minutes each day is all that is required. And it is well to protect and soften the skin by using the *Venetian Amoretta Cream* ($2.00) before applying the new *Venetian Powder D'ILLUSION* ($2.50), a fascinating shade for sunburned faces.

GET READY FOR THE SUMMER

Prepare your skin for the summer months by taking a course of the *Venetian Muscle Strapping Treatment* at my Salon D'Oro. It will then be easy to keep it in perfect condition yourself by the methods which I have explained above.

The great lesson to learn about beauty charms is that no one method of treatment acts the same with all persons. It is because of this that I advise you to consult me before deciding which method to pursue

$10 For Traveling

Complete Set, including 8 preparations and eyebrow pencil and brush.
1. Venetian Ardena Skin Tonic
2. " Lille Lotion
3. " Muscle Oil
4. " Velva Cream
5. " Cleansing Cream
6. " Crystaline Eye Drops
7. " Rose Color
8. " Cream Amoretta

Also Eyebrow Pencil and Brush

PROMPT ATTENTION GIVEN TO MAIL ORDERS

All Elizabeth Arden Venetian Preparations are shipped carefully packed with full instructions for use, immediately on receipt of cheque.

Write for the "Quest of the Beautiful"

ELIZABETH ARDEN

Salon D'Oro 673 Fifth Avenue New York

Largest and Finest in the World *Entrance on 53rd St.*

Washington, D. C., 1147 Connecticut Avenue

A Rebuilder of Gowns and Maker of Gowns

to order

I SPECIALIZE in Creating Artistic Dresses, carrying nothing ready-made—making only to order.

I can successfully rebuild your gowns of yesterday after the modes shown in this issue of Vogue

Perfect Workmanship **Homer** Prices Reasonable

11½ West 37th St., New York

Telephone 5265 Greeley

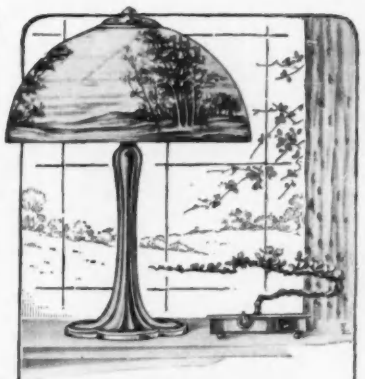

HANDEL Lamps

A WELL chosen lamp supplies a decorative touch equalled by no other single furnishing. Handel Lamps are noted for artistic beauty that combines with practical utility. The electric illustrated is No. 6282. Ask your dealer or write for booklet illustrating various styles.

THE HANDEL COMPANY
386 East Main St., Meriden, Conn.

For Serving Things to Drink

Originated and sold exclusively by A. Stowell & Co. Wicker holders with compartments for glasses, pitchers, bottles, etc. Designed to serve correctly all Summer drinks, indoors or on veranda or lawn.

Set illustrated above, for iced tea, lemonade or grape juice, — Brown wicker tray with handle, covered glass pitcher, six glasses with handles, and six glass straws—complete for **$8**

Brown Wicker Holder with 4 glasses, china sandwich plate with wicker cover, and places for four beer or ginger ale bottles complete, for **$10**

New and unique for wedding presents. Other combinations from $5 to $12.50.

Any of these sets will be shipped promptly on receipt of check, money order or cash.

A. Stowell & Co. Inc.
24 Winter Street
Boston, Mass.

JEWELERS 94 YEARS

Established 1900

V-4931—"Jenny" model of dotted Georgette crepe—Grey with Holland blue dot or tan with brown dot. 39½ to 50 bust, 49.50 —52 to 58 bust, 53.50

Lane Bryant
Offers to Women of
Extra-Size or Stout Figure
a complete assortment of
Ultra-Fashionable Summer Apparel
(35½ to 58 bust—30 to 49 waist)
Every item from the simplest negligee to the most exquisite evening gown, far surpassing in style, beauty and materials even those for the average figure.
NEW YORK Just west of 5th Ave. 25 West 38th St. | CHICAGO 9th floor Stevens Bldg. 17 N. State St.
Mail orders filled from New York only
Write Dept. Y-16 for "MODES," showing photographic illustrations

Summer
MATERNITY
Apparel
especially adapted for the Mother-to-be; with self adjustable features to expand as required, harmonize figure lines and conceal condition.

An excellent collection of Summer Dresses, Coats, Suits, Skirts, Waists, Negligees, Corsets and Brassieres at very moderate prices.

New and distinctive lines are portrayed in this dress made of Novelty White Voile. Collar and trimmings of Washable Satin. Can also be had with a draped girdle of Satin.

Very Special 16.50

Fashion Book Free. Write Dept. V 10.

Leonard's
24 West 39th St., N. Y. Just West of 5th Ave.

SEEN *on the* STAGE

(*Continued from page 67*)

And this simple principle is something that Sir Herbert, for all his experience and all his cleverness, has never yet been able to learn.

This beautiful production of "Aglavaine and Sélysette" was projected by the Washington Square Players as a special gift for their sustaining and subscribing members. Only one performance was given,—on the evening of Sunday, May 7. Subscribers were admitted without charge, and no tickets were offered for sale to the general public.

But, just as there are "thoughts whose very sweetness yieldeth proof that they were born for immortality," there are productions in the theatre which are all too beautiful to be condemned to privacy. It is now unthinkable that the Washington Square Players should refuse to exhibit their production of 'Aglavaine and Sélysette" to the general and ticket-buying public when they move into the Comedy Theatre and inaugurate their new season in the fall. This present notice may be regarded, therefore, as an admonition for the future. Summer is coming, and in summer it is rather restful to forget the stage; but it is always good to know, when we are farthest from the theatre, that something really beautiful is beckoning to call us back again.

Photograph by Ira L. Hill

Marjorie Rambeau has one of those pleasant husbands who write plays for their wives to be successes in. Willard Mack, her husband, wrote "So Much for So Much," her first success, and the vaudeville skit in which she is now appearing

THE MERCHANT OF VENICE

IT really seems as if the lingering question of how to produce, and how not to produce, the plays of Shakespeare would be finally decided in this year which marks the tercentenary of his death. Much argument may be avoided if the reader will devote one evening to attending Sir Herbert Tree's Victorian production of "The Merchant of Venice" and will devote the very next evening to attending the Elizabethan production of "The Tempest" which is afforded by the Drama Society.

"The Merchant of Venice" is a better play than "The Tempest," and it is also a greater and a finer work of literature. Furthermore, in the present comparison, the former play enjoys a slight advantage on the score of acting. There is no actor in "The Tempest" so famous as Sir Herbert Tree, there is no actress so admired and beloved as Miss Elsie Ferguson. Yet the general effect of the performance of "The Tempest" is more satisfactory and more enjoyable than the general effect of the performance of "The Merchant of Venice." What is the reason for this reaction?

The reason resides solely in the fact that the production prepared by the Drama Society affords the poet an unimpeded appeal to the imagination of the public, whereas the production provided by Sir Herbert Tree inhibits the enjoyment of imagination by a sedulous insistence on superfluous details of actuality.

To Shakespeare, who had never left the white-walled island of his birth, the name of Venice was nothing but a name. The action of "The Merchant" was not imagined to take place in Venice, but was imagined merely to take place upon the unadorned Elizabethan platform. To build the Rialto Bridge upon the stage, and to photograph the actual locality of the Venetian Ghetto, is, therefore, to gild refined gold and paint the lily; and it should always be remembered that such excess was defined by Shakespeare not only as wasteful but also as ridiculous.

In order to make time for the setting of his realistic scenery, Sir Herbert has arbitrarily rearranged the order of the narrative. He has suppressed the swift and skilful alternation between the plot of the caskets and the plot of the pound of flesh, and has violently telescoped the scenes in Venice and the other scenes in Belmont. The play is, by this process, divided into two, and the careful time-scheme of the author is utterly subverted.

The setting for the last act looks for all the world as if it had been designed by Mr. Livingston Platt. It is quite unusually beautiful; but it is totally at variance with the setting for the interior of Portia's Belmont which had been exhibited earlier in the production.

The stage-direction of the play is marked by an elaboration of business which exceeds the standard that was set, at the height of the heresiarch Victorian period, by the late Sir Henry Irving. Sir Herbert Tree has done his utmost to supplant by a narrow imitation of the actual, the author's broad suggestion of the real. The spectator is even tempted to believe that, in the bag of money which is offered to Shylock at the trial, there are precisely six thousand imitation ducats, and not, by any chance, five thousand nine hundred and ninety-nine.

We are reminded also of the stagecraft of a former generation by the ambulant and errant spot-light which follows both Shylock and Portia about the stage, to the destruction of any illusion of reality in the general scheme of stage-illumination.

Sir Herbert's production of "The Merchant of Venice" is a very good production according to its kind; but the kind is obsolete. We no longer need to be shown an actual gondola (which does not

(*Continued on page 100*)

You Can Weigh Exactly What You Should

You can, *I know* you can, because I have *reduced* 32,000 women and have *built up* that many more—scientifically, naturally, without drugs, in the privacy of their own rooms.

You Can Be So Well!
—if you only knew *how* well! I build up your vitality—at the same time I strengthen your heart action; teach you how to breathe, to stand, walk and relieve such ailments as
Nervousness, Torpid Liver, Constipation, Indigestion, etc.
One pupil writes: "I weigh 83 pounds less, and have gained wonderfully in strength."
Another says: "Last May I weighed 100 pounds, this May I weigh 126 and oh! I feel SO WELL."
Won't you sit down and write now for my interesting booklet? You are welcome to it. It is FREE. Don't wait, you may forget it. I have had a wonderful experience and I should like to tell you about it.
Susanna Cocroft
Dept. 17 624 Michigan Boulevard, Chicago
Rand, McNally & Co. have just published Miss Cocroft's new book, "Beauty a Duty." For sale at all booksellers. Beautifully bound.

A.P. Brassiere Directoire

A. P. BRASSIERE DIRECTOIRE
Pat. June, 1906—Reg. U. S. Pat. Office
Exceedingly well made
in dainty materials and exquisite lines.
For style, fit and perfection, distinctive brassieres are those sold under the A. P. trade mark. They are the correct expression of a French Designer's ideas. Discriminating women select A. P.'s after making a most careful inspection of others.
Model No. 814
Muslin All-over Embroidery Brassiere with Pretty Band of Cluny Lace at top of front and back. Narrow Cluny Edging around Armholes and down center front. Fastens with hooks and eyes. A beautiful model at a wonderful price.
Sizes 34 to 46 inches Price $1.00 each
Sold by all the better class dept. stores.
Illustrated Booklet No. 15 on request.
G. M. POIX, Inc.
"Brassiere Specialists"
Office and Factory
50-52-54 Columbia Heights, Brooklyn, N.Y.
Sampleroom, 200 Fifth Ave., New York
A.P. Brassiere Directoire

Keep Your Dog Well Through Hot Weather

It all depends on his food. Feed him Austin's Dog Bread twice a day and it will keep him in condition through all seasons of the year, giving him a glossy coat, firm flesh and a clear eye.

Austin's DOG BREAD

contains all the elements necessary to his diet—lean meat, cereals and bone meal.

Send us your Name and Address and your Dealer's Name

and we'll send your dog a supper of Austin's Dog Bread and you a delightful little book—

"About Dogs"

Austin Dog Bread & Animal Food Co.
280 Marginal Street Chelsea, Mass.

"So Pure You Could EAT it—

The Toilet SOAP OF THE SOCIÉTÉ HYGIÉNIQUE
PARIS, FRANCE EST 1840

It creates a soft and creamy lather that thoroughly cleanses and leaves the most delicate skin in a softened, refreshed, and healthful condition.

Look for the name Societe Hygienique and the signature Cottan & Cie on the stamp which is placed on all Societe Hygienique's toilet products.

Toilet Soap—Unscented	small	25c
" " "	large	45c
" " Scented		55c
Baby Powder	small	50c
" "	large	75c
Baby Soap		25c
Bath Soap		25c

At All Drug and Dept. Stores
If not at your dealers write to

MAURICE LEVY, Sole U. S. Agent
15 W. 38th St., New York

YOU CAN SLEEP
after sunrise, on your sleeping porch, or camping, if you wear a B.K.B. It fits comfortably over the eyes, will not fall off, and induces, as well as prolongs, sleep. Sent postpaid for 25 cents, 5 for $1.00.

Night Mfg. Co.
7 Harvard Sq. Cambridge, Mass.

The Nestlé Permanent Hair Wave

All Nestlé implements and methods are patented in the U. S. A.

Before Waving

The rush for business in Permanent hair-waving for coming Summer will be enormous and although we have accommodations now and trained experts enough to treat from 40 to 50 heads per day. Ladies coming to New York for the purpose would do well to make appointments beforehand.

Nestlé Waved

This method deals with straight hair growing on the human head on an absolutely scientific basis.

The Nestlé method transforms straight hair into naturally wavy without any restriction as to its lasting power. The Nestlé wave, once successfully imparted upon straight hair, lasts forever, with the exception of the new growth.

Every head treated by the Nestle method is tested before the fee is taken and no fee is accepted unless the test proves successful work. At any future time of complaint the same test must again produce the same favorable results.

We take from 2 to 2½ hours to treat a full head of straight hair, inclusive the dressing of the hair, and guarantee this treatment to be beneficial to any hair from any point of view.

C. Nestlé Co. is the original and the only specializing firm in existence who devote themselves exclusively to Permanent waving.

Although responsible for over 5,000 heads of hair per annum since 1905 there has never been the slightest complaint made against the Inventor or the Nestlé method.

Ladies who cannot come to our or our licensed establishments should write for particulars of the Home-Outfit which is in thousands of American homes and a great success. (Price $15.00.)

Mothers of children are advised to use the Nestol treatment (A scalp treatment for the Baby) which assures its growing naturally curly hair.

Illustrated Booklet free.

C. Nestlé Co., 657 Fifth Ave., Cor. 52nd St., New York
Phone 6541 Plaza
London, 48 South Molton St., 43 Dover St. W.

The SMART SET

A Magazine of Cleverness

Three Brilliant Features of the July Issue

"THE UNEXPECTED" by Charles Caldwell Dobie—a complete short novel.

"THE PERNICIOUS INFLUENCE" by Lilith Benda—a really remarkable short story.

"SHOULD A PRETTY WOMAN EAT?" by Frank Pease—an impudent little essay.

No other American magazine has discovered more new authors of ability and importance. More than half of the best American writers of today are graduates of The Smart Set. And its eager search for new talent never halts. In almost every number you will find the first work of some young writer of genuine force and importance. And with it the best work of half a dozen writers of established position.

Edited by
GEORGE JEAN NATHAN and H. L. MENCKEN
On sale at all newsstands June 13th.

25c a copy **$3.00 a year**
Three months' trial subscription for 50c.

SMART SET COMPANY, Inc., Printing Crafts Bldg., 34th St. & 8th Ave., N. Y.

L. M. HIRSCH Sample Shoe Co.

White Buck Lace Sport Shoe, Rubber Sole and Heel **$5.00**

White Arab Cloth, heels covered with same material, Ivory soles, Lace or Button **$5.00**

Genuine White Buckskin, covered heel, white welting **$7.00**
Same in Button.

White Buck Sport Oxford, Rubber Sole and Heel **$4.00**

Send for Booklet V with illustrations of Spring and Summer Models

404 Sixth Ave., N.Y. Bet. 24th and 25th Sts.

GOLFLEX
TRADE MARK REG.
Knitted Sport
SUITS

THE RICHMOND

ANOTHER charming Golflex model. An ideal suit for yachting—cool, light in weight, just the thing for general seashore wear. Made in the wonderful knitted Golflex fabric. May be had in all the heather mixtures, or any plain color.

If your favorite shop does not have them, write to us for style book.

WILKIN & ADLER
Manufacturers
53 West 36th St. New York

COLLINS & FAIRBANKS COMPANY
383 Washington Street
BOSTON

Millinery
Furs
Silk Sweaters
Sport Jackets
Sport Coats

Booklet on request

Summer
Branch Store
MAGNOLIA
MASSACHUSETTS

THE TALKING WINDOWS

(Continued from page 55)

From all things, and from adornment in particular, deep philosophies have been drawn. Edgar Allan Poe has said of furniture and interiors unforgettable things, with which we compare mentally our taste for adorning the exterior of our homes. From the delightful art of interior decoration women have now passed to the art of the façade, and begun to enliven avenues and streets.

London and New York and Paris are now rivals in the art of beautifying the façade. Our artists themselves have taken part. Those who seek novel ideas for flower arrangements about doors or windows, may find them in this series of imaginative and decorative designs which have the characteristic originality which marks the work of Erté.

At the upper right on page 55 is a "Pompadour Window," marked by trailing Pompadour roses. Climbing roses planted in somber colored vases of Persian faience extend in two great garlands diagonally across the window. Each vase is set within a larger shallow vase, from which roses overflow and fall in long streamers.

At the upper left on page 55 is the "Dulcinea Window." This unheard-of trellis-work, all twined with the roses or jasmine of Spain, is especially suited to the beautiful days of summer. The flowering plants are set in black and white lacquered boxes, placed in rows of three at the bottom and at either side of the window.

In the "Butterfly Window" in the middle of page 55, there is the greatest elaboration in the detail of the decoration. This window arrangement is composed of several elements: first, there are three boxes, sown with Easter marguerites, and each of the two higher boxes has, in addition, a flowering camellia. The middle section consists of an aquarium filled with goldfish, and in front of this and slightly lower is the third box filled with the Easter marguerites. The boxes are of white lacquered wood with bands of imitation tortoise-shell.

The "Roxane Window" at the bottom of page 55, in the middle, is a veritable jewel. It is composed of boxes of unequal size, two of which (placed lower and in front) are filled with Easter marguerites, while the higher boxes are filled with rose-pink geraniums. The boxes are made of panels of imitation ivory and ebony which overlap and are held by gilded nails.

In the "Karenine Overdoor," at the lower left on page 55, boxes of braided rush in the form of a half-circle, placed one at either side of the door, are planted with climbing roses or clematis. A ring at the top gathers the garlands together.

The complicated and fanciful "Castiglione Window," at the lower right on page 55, is the sort of window which the beautiful Countess Castiglione should have had in her apartment in the place Vendôme. It is all in the style of the Second Empire, with its boxes made to imitate tiles,—tiles composed of shaped pieces of citron-wood. A band of green-lacquered wood borders each box, and similar bands support the middle box which is covered with plaited green silk.

SEEN *on the* STAGE

(Continued from page 98)

look like a real gondola) in order to dream our way to the imagined city which once did hold the gorgeous east in fee. We have learned of late that Shakespeare planned his plays for the Globe Theatre on the Bankside, and not for the Lyceum or the Haymarket. We have learned that the only way to be fair to the greatest of Elizabethan dramatists is to produce his plays with a reasonable approximation to the conditions and conventions of the Elizabethan stage. Such a line, for instance, as Portia's "Draw the curtain straight," had meaning when the caskets were disclosed behind the arras on the inner stage; but it has no meaning when a silken covering is merely yanked away from three caskets standing blatant on a table far forward in the scene.

Sir Herbert's acting of the part of Shylock is in harmony with his general direction of the play. It is admirable in its elaboration of theatrical detail; but it never really stimulates emotion, because it never makes an unimpeded and direct appeal to the imagination. His composition of the part is replete with many minor traits of cleverness: for instance, in his first scene, he brings Tubal up with him on the stage, and transposes the soliloquies of Shylock into unassumed and unanswerable appeals to this mute and unresponsive auditor. But his performance, as a whole, is too elaborate. Great art is always simple; and the ultimate impression of the critical spectator is that Shakespeare, in intention, was a greater artist than Sir Herbert Tree.

"IF I WERE KING"

ROMANTICISM may be defined as an imitation of the non-essentials of romance. Romance contrives to tell the truth more poignantly than realism by suppressing the details of actuality; but romanticism, by the same process, contrives merely to convey a false impression of romance. Romanticism was rampant on the stage in the period which flourished from twenty to a dozen years ago. This was the period of "The Prisoner of Zenda," —a typical concoction, which lacked, on the one hand, the realism of such a play as "Justice" and, on the other hand, the reality of such a play as "Aglavaine and Sélysette." The only merit of romanticism is that it allures the mind into an amiable mood of make-believe, which serves as a vacation from more serious concerns.

One of the very examples of the romanticism which lulled us into mental laziness a dozen years ago is Mr. Justin Huntley McCarthy's "If I Were King." Nobody endowed with waking senses could possibly believe this play; and yet the fabric appeals very pleadingly to the childish sense of "Let's pretend." The plot is rich in incident and colorful in conduct. It is, indeed, so entertaining and so interesting that the auditor is willing to accept it for the sake of the general enjoyment which may thereby be derived from the theatrical occasion.

Any one who is at all acquainted with the wayward genius of François Villon knows that this "student, poet, and housebreaker" was not at all the sort of hero that Mr. McCarthy has depicted. Yet it is pleasant to pretend that the author of the model of all subsequent ballades was capable of serving vicariously as the King of France. And Mr. McCarthy has aided this pretense by writing his fantastic play with uncustomary literary skill. In particular, his versified translations of many of the poems of Villon must be commended for their cleverness in capturing the tone and tang of the original.

The current revival of "If I Were King" marks the final appearance upon the stage of Mr. E. H. Sothern. Though lacking in that indefinable entity called genius, Mr. Sothern is an actor of great talent developed into remarkable efficiency by careful study and long practise. The American stage will suffer a great loss by his retirement at the height of his career.

NEW-YORK LB CHICAGO
Maternity Apparel

Afternoon Gown of Georgette crepe and finest Charmeuse. Any color $69.50

Lane Bryant
offers a complete assortment of
Fashionable
Summer Apparel
for the
Expectant Mother

Differing in no outward way from the prevailing modes; therefore concealing condition.

Dresses Suits Coats
Skirts Waists Negligees
Corsets and Underwear

Write Dept. V-15 for "Mater Modes" showing photographic illustrations.

NEW YORK — Just West of 5th Ave. — 25 W. 38th St.
CHICAGO — 9th Floor Stevens Bldg. — 17 N. State St.

Mail Orders Filled From New York Only

ALNWICK BEDSPREADS
IN COLONIAL DESIGNS
Tufted or knotted with broad hand-tied fringe, also blue and white hand-woven coverlets. Will gladly send on approval if references are given.
The Handwork Shop
Poughkeepsie, New York

MILL REMNANTS CROCHET Threads and Flosses
For only 10c we will send you a one-ounce box of assorted mill remnants of our famous Collingbourne's Mercerized Threads and Flosses—rich, lasting colors—sure to please. 10c
COLLINGBOURNE MILLS, Dept. 746, Elgin, Ill.

Have Lots of Beautiful Hair. Stop Dandruff

Have a head of healthy, heavy, beautiful hair, soft lustrous, fluffy, wavy and free from dandruff by thoroughly moistening your hair and scalp with Q-ban *Hair Tonic.* Children as well as grown ups, should freely apply Q-ban *Hair Tonic* to their hair and scalp. It keeps the head and hair clean and in perfect health. It is easy to have beautiful hair and lots of it and prevent premature baldness. Just apply a little Q-ban *Hair Tonic* as directed on label. It will prove delightful and refreshing, and your hair will have that lustre, gloss and abundance we all so much admire in beautiful hair. Not a trace of dandruff or falling hair can be found. Q-ban *Hair Tonic* is antiseptic in its effect on hair and scalp and a destroyer of dandruff and itching scalp. Besides it keeps your hair free from excessive oil. 50 cents a bottle at all drug stores or sent prepaid.

Write for free illustrated lectures on the hair, and information about special Q-BAN Hair Color Restorer for darkening gray hair without dyes.

Q-ban Laboratories
Hessig-Ellis Drug Co., Props.
Memphis, Tenn.

Mrs. Adair
GANESH TOILET PREPARATIONS

The COMPLETE Care of the Skin and Complexion

Mrs. Adair offers every woman a practical means of bringing her complexion and contour to a state of youthful softness and delicate color—and of maintaining it in this condition.

Hers is not one process, but many. Not one preparation, but **fifty.** That is why she is successful in treating every ageing, fading, blemished condition of the skin.

And in New York, London and Paris (yes, even in these war times) Mrs. Adair's Salons are constantly serving the wants of many fair visitors—especially the type of woman who is active and successful in society and professional life. For wrinkles are no longer considered a necessary badge of importance. The woman of 1916 accomplishes ever so much more than her predecessors, and at the same time, maintains a fresh, youthful attractiveness.

There should be no indecision about seeking a means of **proven** efficacy to combat the influences which make for age in one's looks. And so, you should consult Mrs. Adair, who has brought her methods to their present highly developed state. And, to be safe, CONSULT MRS. ADAIR FIRST.

To learn what actually can be done to smooth away deep wrinkles, or recharge a withered, sallow skin with life and color, or obliterate stubborn skin blemishes, or effect a real reduction of a sagging, double chin, try a short, pleasant Ganesh Strapping Muscle Treatment at Mrs. Adair's New York Salon, at $2.50. Consultation without charge. Will you call?

Lecture Booklet and Price List of all Preparations Mailed on Request.

Some of the FIFTY for HOME USE

GANESH LILY SULPHUR LOTION, for warm weather; improves and whitens the skin; makes sunburn impossible. $2.50, $1.50.

GANESH FRANGIPANI HAIR TONIC, Stops hair falling. $1.

GANESH EASTERN MUSCLE OIL, famed for its potency in strengthening, and building up the facial muscles and tissues, restoring the contour. $5, $2.50, $1.

GANESH REDUCING BELT, of special elastic material, for reducing the figure below the belt and restoring suppleness; accomplishes remarkable results in short time; give measurements around waist, abdomen and hips; price, $15.

GANESH EYELASH AND EYEBROW TONIC OINTMENT, enhances growth and glossiness, and slightly darkens. $1.

GANESH CHIN STRAP, (illustrated) an excellent device for reducing the double chin and banishing sagging skin. $6.50 and $5.

GANESH DIABLE SKIN TONIC, for toning, firming and whitening the skin during the warm Summer days. $5, $2, 75c.

GANESH FOREHEAD STRAP, an absolute necessity if forehead lines are becoming apparent. $4, $5.

Mail your order.

LONDON 99, NEW BOND ST. W. — NEW YORK 557 FIFTH AVENUE TELEPHONE 2839 MURRAY HILL — PARIS 5, RUE CAMBON

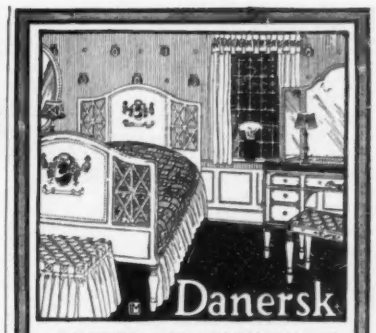

Danersk

EXQUISITE REPRODUCTIONS of
Old English Furniture

Inexpensive Painted Furniture in your own color scheme.

Write for Booklet "B"

ERSKINE-DANFORTH CORPORATION
2 West 47th Street New York

Vantines The Oriental Store — Imported Panamas $5 *By Mail Prepaid*

SMART sport hats of "Vantine quality" woven in fine, tight weave; imported direct from native weavers. The ideal summer vacation hat for seashore or mountains. Folds nicely in trunk, suit case or traveling bag. One of the 14 models, (trimmed and as shown above) illustrated in the new Vantine Catalog, which is mailed postpaid on out-of-town requests, addressed to Dept. 48.

Model No. V 500

A. A. VANTINE & CO., Inc.
Fifth Ave. & 39th St. New York

Are Your Hands Older Than Your Face?

AURORA SPECIALTIES CO. LOWELL, MASS.

PÂTE GRISE

"The Friend of Middle-age"

A STIMULATING POMADE FOR AGING HANDS.

Postpaid $2.00
Dept. B. Booklet

For
"Home"
"Hotel"
"Office"
"Camp"

"FOLDWARDO"
The Folding Wardrobe

When in use holds eight or ten suits or dresses. When rolled can be carried in suit-case or trunk. Hung on the wall or door the **Foldwardo** make a closet in every room or it can be used inside a closet as a container for extra clothing, light suits and evening gowns, keeping them free from dust, doing away with troublesome separate covers. Made of washable materials (samples on request), with removable cover for laundering. Special length for men's use, 6 inches shorter than regular length.

In plain linen color - - - - $4.00
In Cretonne effects - - - - $5.00

Sent parcel post C. O. D. postage prepaid. Money refunded if not satisfactory.

FOLDWARDO SALES CO., 248 W. Connecticut Ave., ATLANTIC CITY, N. J.

Physical Culture for the Face

will make the outline of your face, neck and chin graceful—relieve wrinkles, sagging muscles and facial blemishes—make your skin clear and soft, your eyes bright. You can make your hair glossy and abundant—your hands smooth and white—your feet comfortable through definite directions which will take only a few minutes at home, each day.

Write for information and our free booklet giving many valuable hints.

Grace-Mildred Culture Course
Dept. 1, 624 So. Michigan Blvd., Chicago

Hotel Puritan

390 Commonwealth Ave. Boston, Mass.
near Massachusetts Ave. Subway Station

Good Garages nearby

The Distinctive Boston House

You should know about the Puritan. Globe trotters call it one of the most homelike and comfortable hotels in the world. Though especially attractive to those who demand the best, its rates are reasonable. Send your address for our booklet with guide to Boston and historic vicinity. Your inquiries gladly answered. N. D. COSTELLO, *Manager.*

HARMLESS PERMANENT WAVE

WITH hat, without hat; morning or evening—your hair always in wave. These comforts you may now enjoy without fear of injuring your hair as Mr. Kremer has evolved a process of permanent wave which is absolutely harmless, employed exclusively in his shop.

Moreover, by this process your hair can be waved in any of six different size waves; you may have the wave that becomes you best.

Mr. Kremer's latest patent device enables him to guarantee the wave to last for six months and backs up this guarantee with an offer of money back.

Each wave receives Mr. Kremer's personal attention.

Also marcel waving, manicuring, etc., by a staff of experts.

Write for booklet.

GEORGE KREMER
3 West 42nd Street **Telephone Bryant 6966**
New York City

I Am Your Best Friend in Paris

Should you need my services for anything, in any line, for self (buy your gowns, hats, furs, lingerie and do this at its very best), also for husband, children or household, I can attend to any purchase, run any errand, find anything you may dream of, be it ever so rare or ever so odd.

Reputed for exquisite taste, also experienced in antiques, pictures, interior decorations. *No charges.*

COMTESSE GISÈLE
Care of Publications 60 Rue Caumartin, PARIS

WILL CLOSE for summer July 1st.

PIRIE MACDONALD
Photographer-of-Men.
·576 FIFTH AV· ·COR·47TH ST·

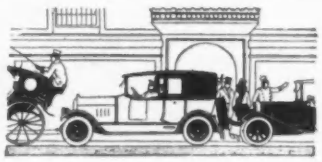

The BILTMORE

Where the social life of New York centers by day and evening

CLOSE TO ALL THEATRES AND SHOPS

HOTEL
ASPINWALL
LENOX, MASS.
In the Heart of the Berkshires
AN HOTEL OF DISTINCTION
Opens June 17 Elevation 1400 feet
HOWE & TWOROGER, Managers
Winter Resort Princess Hotel Bermuda

Marthas Vineyard and Nantucket

Summers in the Atlantic; romance of the sea, the thrill of its wonderful air.

Ideal Vacation Life

Sailing, bathing, boating, fresh and salt water fishing. Great golf. Beautiful lakes. Perfect playgrounds for children.

For illustrated booklets, write Vacation Bureau, Room 456, 171 Broadway, New York

New York, New Haven & Hartford R. R.

No, I don't take chances I use
HYGIENOL
GUARANTEED STERILIZED
POWDER PUFF
IN SANITARY ENVELOPE

You don't have to run the risk of receiving a damaging and dangerous skin disease when you use HYGIENOL Powder Puffs because they are guaranteed sterilized. They are made of finest quality lambs' wool and are sterilized both before and after being placed in the HYGIENOL Sanitary tissue envelopes.
Look for the trade mark showing lamb's face in circle, contained on all HYGIENOL sanitary tissue envelopes. If not at your dealers we will send direct. Enclose 3c extra to cover postage.
MAURICE LEVY
15 W. 38th Street, New York
Importer of famous Creme Simon and the Societe Hygienique Toilet Products
4 SIZES 10c-15c 25c-35c

Angel Food Cake Eight inches square Five inches high

I teach you to make them. Also other cakes. They bring $2.00 per loaf—profit $1.50. My methods are original and different. Never fails. Particulars free.
Mrs. Grace Osborn, Box 43, Bay City, Mich.

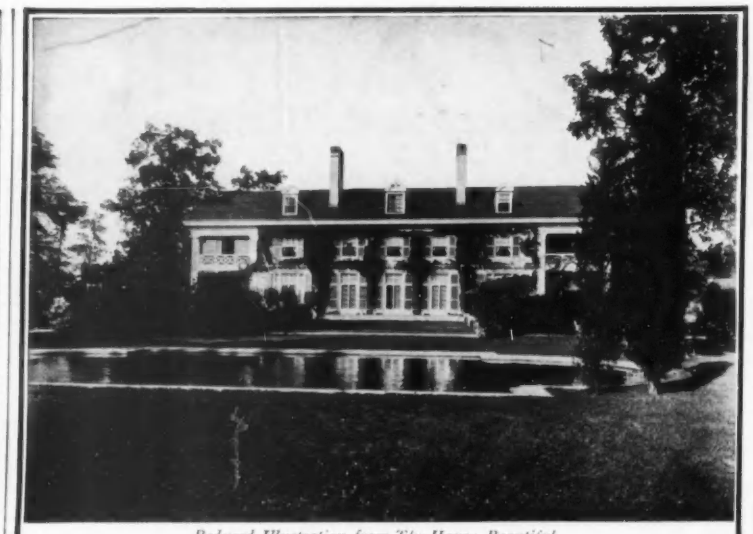

Reduced Illustration from The House Beautiful

THE HOUSE BEAUTIFUL

believes that

Your house should reflect your individuality.

Don't be like the woman who so loathed her big new house as it left the hands of the decorator, that she would have moved back into the old one, if she hadn't been afraid of her friends' laughter!

Let your house reflect your individuality! Avoid mistakes in building, furnishing, or remodelling your house by having a definite and clearly formed idea of just what you want. We agree that it is not always a simple matter to know "just what we want," and it is in determining this vital matter that THE HOUSE BEAUTIFUL can prove its value to you.

The House Beautiful

is solely devoted to the question of the home and its surroundings. Each month it pictures representative houses from all over the country, all the varying types, but each one a notable example of its kind; it pictures charming interiors containing endless suggestions for the woman on the alert for new and better arrangements for her own home; it shows delightful gardens, emphasizing the importance of harmony between house and grounds.

OUR SPECIAL OFFER

will enable you to secure nine months for

$1.00

Regular Rate $2.00 a Year 25 cents a copy

V. 6-15-16

Date.....

The House Beautiful,
3 Park Street, Boston, Mass.

Gentlemen: Enclosed find $1.00* for which send The House Beautiful for nine months to

Name..... *Street*.....

City..... *State*.....

*Foreign postage 75 cents extra; Canadian postage 40 cents extra

The Twin Sisters
By JUSTUS MILES FORMAN
A modern romance of international society, the last of Mr. Forman's brilliant novels.
$1.35 net

The Daughter of the Storage and Other Things in Prose and Verse
By WILLIAM DEAN HOWELLS
From the depths of a mellow heart and ripened artistic experiences Mr. Howells has distilled this new volume. *$1.35 net*

The Side of the Angels
By BASIL KING
Two men and two women, two kinds of love—the love that is quiet and enduring and the love that is turbulent and temporary. This is the theme of this new novel by the author of "The Inner Shrine." *Illustrated. $1.35 net*

Love At Large
By SOPHIE KERR
A married love-story, with a laughing, spirited, sometimes flirtatious little heroine.
Illustrated. $1.25 net

Nothing A Year
By CHARLES BELMONT DAVIS
The story of a woman who tried to make diamonds instead of hearts the trump in life's game.
Frontispiece. $1.30 net

A-B-C of Golf
By JOHN D. DUNN
A professional golf player has incorporated the essential principles of his teaching system.
Illustrated. 50 cents net

A-B-C of Vegetable Gardening
By EBEN E. REXFORD
For the man, woman, or child who is eager to supply the home table with vegetables. *50 cents net*

A-B-C of Automobile Driving
By ALPHEUS HYATT VERRILL
Written to teach beginners how to operate an automobile, and to show those who are already proficient the proper way to drive to avoid accidents.
50 cents net

Along New England Roads
By W. C. PRIME, LL.D.
Author of "I Go A-Fishing"
This book of leisurely travel is reprinted to meet the demand for a work that has never failed to charm. *Frontispiece. $1.00 net*

HARPER & BROTHERS
Established 1817

There Is Beauty In Every Jar

EVERY woman has a *"position."* Whether social, business or artistic she holds it better when aided by *good looks.*

This is why so many depend, for skin-health and fairness, on

Ingram's
Velveola Souveraine

Milkweed Cream
50c and $1.00 at Drug Stores

Preserves Good Complexions —Improves Bad Complexions

It is used for skin disorders and sallowness, as well as undue redness or sunburn.

Send us 6c in stamps to cover cost of packing and mailing, and get free our Guest Room Package containing Ingram's Face Powder and Rouge in novel purse packets, and Milkweed Cream, Zodenta Tooth Powder, and Perfume in Guest Room sizes. Address

Frederick F. Ingram Company
Established 1885.
Windsor, Ont. 86 Tenth St., Detroit, U.S.A.

Ingram's Velveola Souveraine Face Powder

is Powdered Perfection for the Complexion. Four shades: pink, white, flesh and brunette. Price, 50c at drug stores or by mail, postpaid.

OLIVIA LINENS

Block Printed and Unique, Artistic, and Conservative Designs. Something New in Old Fashioned PatchWork Cut and backed or finished. Appropriate Gifts

Cross Stitched Highest Grade Material and Workmanship Cross Stitch Sheets and Hand Colored Designs. for Weddings or Trousseau

WRITE for Our Latest Lists

WE have Approval Shipments

OLIVIA, Suite 1 2375 Fairfield Ave. Bridgeport, Conn.

If you want to give your boy an ideal vacation, just send him to a Summer Camp. He'll come back to school in the Fall stronger in body, with the health of the big outdoors in his red blood, and he'll learn a lot of things that mere books cannot teach him.

The announcements of the best camps can be found in Scribner's Magazine. If detailed information is desired, address

SCRIBNER'S MAGAZINE
SCHOOL AND COLLEGE SERVICE DEPARTMENT
Scribner Building, Fifth Avenue
Room 835 - - New York

A "Deadly Parallel"

It is interesting to see this list of prominent authors and artists who are making Collier's—and to read opposite them the opinions of readers on their work.

AUTHORS

A. Conan Doyle
Booth Tarkington
Rupert Hughes
Arthur Ruhl
Frederick Palmer
James Hopper
George Pattullo
Peter B. Kyne
Charles E. Van Loan
Grantland Rice
Victor Murdock
Carl Snyder
Mary Roberts Rinehart
Maude Radford Warren
Julian Street
Lincoln Steffens
Henry J. Allen
William Allen White
Edward Mott Woolley
Isaac F. Marcosson
Hamlin Garland
Alden Brooks
H. G. Wells
Bernard Shaw
Wm. A. Wolff
James William Fitzpatrick
Josephine Daskam Bacon
Inez Haynes Gillmore
Ida M. Evans
Dana Gatlin
Beatrice Grimshaw
Meredith Nicholson
Margarita Spalding Gerry
Earl Derr Biggers
Edgar Wallace
Vingie Roe
Edwin Balmer
Sax Rohmer
Richard Washburn Child
Gelett Burgess
Perceval Gibbon
Wadsworth Camp

ILLUSTRATORS

Edward Penfield
Herbert Paus
J. C. Leyendecker
Henry Raleigh
F. C. Yohn
Wallace Morgan
A. B. Frost
F. G. Cooper
Converse Wyeth
F. E. Schoonover
Henry Reuterdahl
Frederic Dorr Steele
Lucius W. Hitchcock
Arthur William Brown
Boardman Robinson

"These days Collier's seems better than ever. To me it is many magazines in one."

"No other publication gives me the enjoyment or grips my interest as does Collier's."

"Your cover designs make a point and are always opportune."

"Collier's is the one impartial, fearless magazine I know of."

"Collier's is one of my best friends; dependable, stimulating, trustworthy."

"Its sound Americanism at this particular time is a blessing and a benefit to our great community."

"May I thank and congratulate you on those pictures you have done for my story in the current Collier's! They are charmers!" From an author to an artist.

"Collier's is unapproachable among periodicals, a shaper of American life into conformity with the best ideals."

Collier's *5¢ a copy*
THE NATIONAL WEEKLY

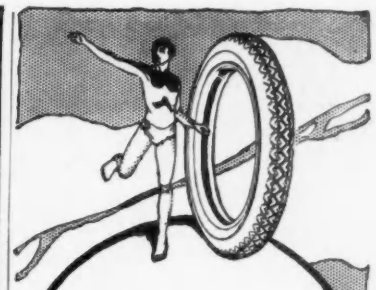

Satisfaction

The satisfaction of knowing that you have bought your tire mileage at the lowest market price is only equalled by the feeling of confidence and protection—from trouble—that goes with "Marathon Tires."

The small price-difference over popular-priced tires is repaid many times over in actual service and satisfaction.

Made in all types and sizes, in either the Regular Fabric Body or the Elastic Whip-Cord. Both styles are definitely guaranteed 5,000 miles.

The Regular Fabric tire is equipped with a Snow-White Tread, and the Elastic Whip-Cord with the aristocratic Black Tread.

Marathon Extra-Heavy Red Tubes and Accessories are carried by all Marathon Dealers.

THE MARATHON TIRE & RUBBER CO.
CUYAHOGA FALLS, OHIO
Canadian Plant
St. Catharines, Ont.
Z-1-7

Hilton China

Grand Old Indian Tree

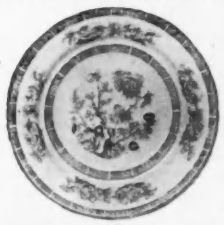

Set of 100 pieces
$34.90

You can now buy this highest-grade American Ware **direct**—this means a saving to you.

You can select your own color scheme to harmonize with your dining-room.

You have a wide range of exclusive patterns to choose from.

Edgemore Rose 3-piece Set **$5.00**
100-piece set - **$26.50**

We Guarantee Hilton China to Satisfy You

Hilton China presents that lustrous velvety smoothness found in only the very best hard-fired, well-glazed ware.

If you want something beautiful and individual write for our free booklet about Hilton China

HILTON CHINA COMPANY
Dept. C, EAST LIVERPOOL, OHIO

POMPEIAN OLIVE OIL
ALWAYS FRESH
THE STANDARD IMPORTED OLIVE OIL

Packard TWIN-SIX

IN PLAIN SPEECH, that car is best which will start quickest, control easiest, ride smoothest and run longest. To obtain this result, the PACKARD MOTOR CAR COMPANY a year ago created the *twelve-cylinder engine,* and provided in the *PACKARD TWIN-SIX* greater safety, smoother action, longer wear—with the elegance of a really fine carriage. By its performance in the hands of more than 6000 owners, this latest Packard has made the twelve-cylinder car the world's standard of automobile sufficiency and value.

Thirteen styles of open and enclosed bodies. Prices, with any open body, f. o. b. Detroit — The 1-35, $3150.00; the 1-25, $2750.00

ASK THE MAN WHO OWNS ONE

LRB Mr '17

McCallum
Silk Hosiery

"You Just Know She Wears Them"

Send for Interesting Descriptive Booklet

McCALLUM HOSIERY COMPANY

Vafiadis
CIGARETTES
Purveyed to the Household of the Khedive, the Imperial Court of Austria-Hungary, His Royal Highness Prince Philip of Saxe-Coburg-Gotha, the Imperial Court of Japan, etc., etc., the principal clubs and the regimental messes of India, Burmah and Canada
So that the Americans who have smoked our Vafiadis Cigarettes abroad may obtain them at home, the Liggett & Myers Tobacco Company, who import them, have also been entrusted with the responsibility of their production in the United States, for which purpose we have provided the blending formula of our Cairo house
Theodoro Vafiadis & Co.
CALCUTTA·BOMBAY·LONDON·RANGOON·CAIRO
Packages of 10, 25c.—Tins of 100, $2.50—Imported sizes higher in price. To be had at the better places, or mailed postage paid on receipt of price. Address, Liggett & Myers Tobacco Co., 212 Fifth Avenue, New York City